King Aided British Arms Company, Senators Are Told

The South's Standard Newspaper

THE ATLANTA CONSTITUTION

A. P. Service United Press N. A. N. A.

VOL. LXVII., No. 88. ONLY MORNING NEWSPAPER PUBLISHED IN ATLANTA ATLANTA, GA., SATURDAY MORNING, SEPTEMBER 8, 1934. Entered at Atlanta Postoffice As Second-Class Mail Matter. Single Copies: Daily, 5c; Sunday, 10c. Daily and Sunday: Weekly 20c; Monthly 90c.

GREEN PLEDGES A. F. OF L. BACKING FOR STRIKE BUT DENIES PLANS FOR GENERAL U. S. WALKOUT

U. S. FIRM'S LINK WITH NAVY MAN SEEN IN ACCOUNT

George V Blocked Americans' Sale in Poland in Behalf of English Bidders, Investigators Are Informed.

AMERICAN WARSHIP USED AS SHOWROOM

New York Company Said To Have Maintained Brokerage Account for Advisor to Colombia.

WASHINGTON, Sept. 7.—(AP)—King George V of England and the United States war department were portrayed before the senate munitions committee today as competing salesmen in the armaments marts of the world.

There were gasps of amazement from a little group of spectators when the committee was told that England's ruler, in 1932, personally intervened in an attempt to stop the sale of guns to Poland by a New York firm.

The war department, it was testified previously, had actively aided the Driggs Ordnance Engineering Company, of New York, in its efforts to sell the Polish government weapons that deal death.

Testimony portraying the English king as an armament salesman almost overshadowed other startling developments uncovered during the day's rapid-fire hearing, the last until Monday. Among them were:

Naval Sample Case.

Photographs showing Turkish officials aboard the U. S. S. Raleigh in 1929 to inspect armaments made by the Driggs company, an exhibition termed by Chairman Nye, republican, North Dakota, of the committee, as "use of the United States navy as a salesman's sample case."

Evidence that Lieutenant Commander James H. Strong, since resigned, while on active duty with the navy had helped Colombia prepare plans for defending its ports against possible Peruvian attacks.

Evidence that the American armament Corporation, of New York, maintained a brokerage account for Strong while he was acting as a naval adviser to the Colombian government in 1933.

An assertion by Senator Bone, democrat, Washington, that Sir Basil Zaharoff, European arms salesman, "is the greatest contributor to mass murder in the world."

Planes Sold to Japan.

Testimony that the American Armament Corporation had sold three of the most modern type of powerful Lockheed airplanes to the Japanese navy, a statement that drew from Senator Bone the remark that newspapers on the west coast were saying "That one of these days Japanese planes will fly the Great Circle route and bomb our Puget sound cities off the map."

BRITISH MAY INITIATE ARMAMENT INVESTIGATION

LONDON, Sept. 7.—(AP)—A move to launch an arms inquiry in Great Britain similar to that being held in

Continued in Page 4, Column 7.

Long Loses Two Court Decisions While Troops 'Take' New Orleans

At the call of Senator Huey P. Long, national guardsmen swarmed on New Orleans in obedience to his decree for ridding the city of "vice and corruption" and guaranteeing "a pure and peaceful" primary election September 11. The "kingfish" is shown with his bodyguard of soldiers as he went about directing his army of invasion by virtue of dictatorial powers conferred on him by the Louisiana legislature. Mayor T. Semmes Walmsley, bitter enemy of the "dictator," recruited a force of 1,500 policemen and vowed he would stand by his guns as administrative head of the city. (Associated Press photo.)

NEW ORLEANS, Sept. 7.—(AP)—State and federal courts today overruled the dictatorship which Senator Huey P. Long entered at noon as he fumed against his enemy, Mayor T. Semmes Walmsley, in the city "vice" investigation and rolled into town 2,000 national guardsmen for next Thursday's primary election.

The Louisiana supreme court by vote of four-to-one denied writs filed by the Long faction seeking to suspend temporary restraining orders issued yesterday by Judge Michel Provosty, of civil district court, prohibiting the naming of extra election commissioners and special officers by the parish board of election supervisors for the election.

Richard Leche, secretary to Governor O. K. Allen, Senator Long's political ally, is chairman of the board of supervisors and authority to name the extra officers was given the adminisration at the recent Long-controlled legislative session.

Judge Wayne G. Borah, in federal district court, granted a preliminary injunction restraining Richard J. Gregory, city registrar of voters, who is appointed by Governor Allen, from scratching any names from the registration list prepared for the election.

Two voters who applied for the injunction alleged that Long, Allen, Gregory and Adjutant General Raymond H. Fleming had entered into a conspiracy to use the national guard

Continued in Page 2, Column 5.

SEVEN MEN KILLED AS BOILER BURSTS IN PIKE COUNTY

Explosion Occurs as Plans Are Made To Gin Season's First Cotton Bale at Neal.

CONCORD, Ga., Sept. 7.—Seven persons, four white men and three negroes, were killed this afternoon at 5 o'clock when a boiler at a cotton gin at Neal, near here, in Pike county, exploded.

The dead are Wilbur Riggins, and his cousin, Lawson Riggins, Amos McCard and Roger Evans, all white men. The negroes were Frank Caldwell and his brother, John Caldwell, and George Collier Jr. A negro named Gates, who was on the outside of the building, was slightly injured.

The Riggins men and Evans were spectators and McCard and two of the negroes were employes of the gin, it is said.

All of the men killed were in the boiler room where the engine had been fired up in preparation for ginning the season's first bale of cotton brought to the plant. Without warning the explosion occurred, killing five of the men instantly and two were so severely injured that they died before medical aid could reach them. The boiler room was completely razed and the entire building wrecked. Some of the bodies were mutilated beyond recognition, having been hurled through the air a distance of 60 feet.

The Riggins men and Evans, a youth, were single. McCard was married and leaves a family. The bodies were removed to the funeral home of R. F. Strickland & Company, local undertakers. Funeral plans have not been announced.

The gin is owned by the Neal Gin Company and C. F. Crawford is foreman. He narrowly escaped death in the explosion because he had just left the building to talk to W. H. Williamson, cotton factor, of Atlanta, who had stopped at the gin after visiting his farm near here.

Neal is a town of about 30 people and is situated on the Southern railroad that extends from Atlanta to Columbus.

ATLANTA MAN WITNESSES GIN EXPLOSION AT NEAL

W. H. Williamson, of 753 West Peachtree street, cotton factor, returned to his home last night after having witnessed the explosion of the gin plant at Neal Friday afternoon.

"I left Atlanta Friday afternoon," Mr. Williamson said, "to visit my farm in Pike county near Neal and as I was ready to leave Neal I stopped near the gin to talk to C. F. Crawford. Mr. Crawford and I were within 25 feet of the building when the terrific explosion occurred. The building, which is of corrugated iron, did not collapse on the side where we were talking, and being on the opposite side of the building from the boiler room, we escaped injury.

"The boiler room was scattered in all directions, some of the bodies being blown as far as 60 feet."

Special Board Opens Peace Negotiations

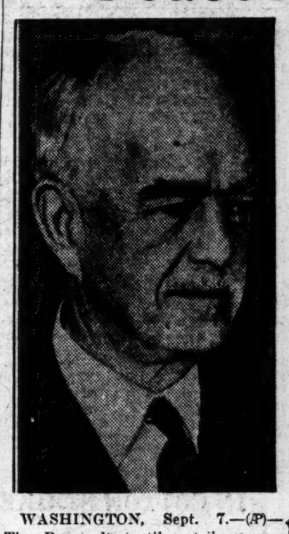

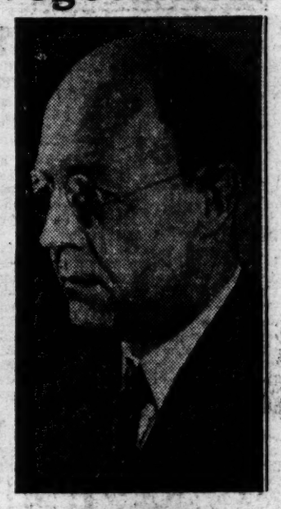

The nation is looking to these three men in the hope they may be able to bring a speedy end to the general textile strike. Above at the right is Marion Smith, Atlanta attorney. Raymond V. Ingersoll, Brooklyn borough president, is at the left above, while below is John G. Winant, liberal republican governor of New Hampshire. Associated Press photos.

WASHINGTON, Sept. 7.—(AP)—The Roosevelt textile strike peace board—Governor John G. Winant, of New Hampshire; Marion Smith, Atlanta attorney, and Raymond V. Ingersoll, borough president of Brooklyn—lost no time today in holding its first meeting. Procedure was outlined and Francis Gorman, strike head, and George Sloan, manufacturers' spokesmen, were called by telephone.

Gorman told newsmen as he left the afternoon meeting with the board there had been "no mention of arbitration." A second meeting was arranged for tomorrow morning, the strike leader explaining "we did not finish the presentation of our case." There has been, he said, no suggestion of a joint meeting.

With his associates, Gorman went at once from the board meeting to confer with Secretary Perkins and later with William Green, president of the American Federation of Labor.

He made it plain that co-operation with the board by no means meant an end of the strike. He reiterated his previous assertions that the walkout would continue—at least until the board has made its report.

Gorman was accompanied to the labor department, where the board was hastily installed, by Emil Rieve and Abraham Binns, both members of the general strike committee. They told the board that primarily the union asked:

Recognition of the United Textile

Continued in Page 2, Column 6.

PERKINS BLAMES LOCAL OFFICIALS IN KILLING OF SIX

Textile Strikers Increase Numbers to 370,000 But No Further Serious Disorders Are Reported in Industrial Conflict.

MEDIATION BOARD OPENS HEARINGS

Secretary of Labor Scores Honea Path Authorities for Using Non-Striking Workers as Deputies.

By the Associated Press.

The possibility of a general strike developing from the general textile walkout was dissipated Friday by William Green, president of the American Federation of Labor, who said such a move was "not even under consideration."

As Green made his statement, Secretary Perkins blamed local authorities for the death of six strikers yesterday at Honea Path, S. C., asserting their action in deputizing non-striking workers—unaccustomed to police duty—as mill guards was responsible for the bloodshed.

Green, who called representatives of 108 international unions to a meeting early next week for a discussion of ways and means of buttressing the textile workers, said he believed those responsible for arming the worker-deputies were "guilty of murder."

"So far as I and the American Federation of Labor are concerned we will do everything we can to place the blame and bring the guilty parties to justice—they must have known that those armed workers would shoot to kill."

Meanwhile, President Roosevelt's special mediating board, acting swiftly to reach a settlement of the nation-wide textile strike, began hearing labor's contentions Friday while the president of the cotton textile institute, George A. Sloan, hurried to Washington to present his side of the case.

Union organizers concentrated "flying squadron" activities in New England, but in southern states some mills reopened behind shielding bayonets of the military.

The number of workers made idle rose above 370,000, but there were few disorders or casualties.

GREEN WILL MOBILIZE LABOR IN STRIKE PARLEY

WASHINGTON, Sept. 7.—(AP)—A general mobilization of the forces and resources of organized labor behind the still-growing textile strike was ordered tonight while a presidential board sought to restore peace to conflict-torn mill towns.

William Green, president of the American Federation of Labor, called representatives of 108 international unions to a meeting early next week for a discussion of means of buttressing the textile workers. He denied a general strike was "even under consideration."

Meanwhile, Secretary Perkins blamed local authorities for the death of six strikers yesterday at Honea Path, S. C. She asserted their action in deputizing non-striking workers—unaccustomed to police duty—as mill guards was responsible for the bloodspilling.

Green said he believed those responsible for arming the worker-deputies were "guilty of murder," adding:

"So far as I and the American

Continued in Page 2, Column 3.

ROME WILL HEAR TALMADGE TODAY

Big Crowd Expected in Floyd for Next to Last Address of Campaign.

Governor Eugene Talmadge will make his final campaign appearance in northwest Georgia and the next to the final speech of his re-election drive at 3 o'clock this afternoon at Rome before a crowd which is expected to include supporters of the governor from every county in the seventh congressional district.

The governor, who remained in Atlanta Friday looking after the business of his office, will go to Rome at noon today and return here immediately after the address.

The final speech of the chief executive's campaign will be made at 3 o'clock, eastern time, Monday afternoon at Athens, where he will be introduced by Dr. S. V. Sanford, presi-

Continued in Page 4, Column 6.

FATHER THREATENS TO KILL HUEY LONG

BATON ROUGE, Sept. 7.—(AP) Alfred D. St. Amant, local attorney, was so incensed when his son was drafted for duty in Senator Huey Long's "army of occupation" in New Orleans that he sent the "Kingfish" a wire threatening to kill him if anything happened to the youth.

The telegram advised Louisiana's dictator that if any harm or injury came to young St. Amant "as a result of this mad effort of yours either by accident or otherwise, I will personally kill you as I would any other mad dog."

ATLANTA WOMAN FOUND DEAD IN TUB

Miss Dorothy Roberts Leaves Rambling Note; Hyde's Body Discovered.

The body of a woman, identified by Coroner Paul Donehoo as Miss Dorothy Eileen Roberts, daughter of Mrs. Minnie Roberts, of 2855 Peachtree road, and member of a prominent Atlanta family, was found in a water-filled bathtub in a downtown hotel late Friday afternoon.

Another suicide, P. E. Hyde, Atlanta businessman, missing from his home for two days, was revealed Friday when Hyde's dead body was found in his light delivery truck parked at Nancy Creek church, just north of Oglethorpe.

A chambermaid, alarmed when she was unable to open the hotel room door where Miss Roberts' body was found with a passkey, notified the manager of the hotel, who broke into the room and found the dead body, clothed only in underwear, in the tub. The state of the body revealed, according to Coroner Donehoo, that she had come to her death shortly after dinnertime Thursday night.

Rambling Note Left.

A long, rambling, incoherent note which Miss Roberts left behind convinced Coroner Donehoo that the woman was demented when she registered at the hotel Thursday morning as Mrs. T. W. Johnson, of Atlanta, and laid her plans for ending her life.

Coroner Donehoo stated that the note gave no definite reason for her act, but the tenor of the entire missive was such that it clearly indicated that the woman was mentally deranged when she wrote it, he said.

A horoscope containing her name and establishing her birthyear as 1892 was found among her belongings, as

Continued in Page 2, Column 7.

RUSSIA OPPOSED ON LEAGUE ENTRY

Poland, Portugal and Argentina Still Decline To Favor Admission.

GENEVA, Sept. 7.—(AP)—Louis Barthou, French foreign minister, today failed to persuade Poland, Portugal and Argentina to support Russia's admission to the League of Nations.

He spent the day conferring with delegates representing those nations, the most potent opponents of the Russian candidacy, but admitted afterwards that further negotiations would be necessary.

Portugal's affirmative vote is regarded as vital, inasmuch as France, England and Italy, the triumvirate backing Moscow's cause, are anxious to place the soviet permanently on the League council, for which Portugal's assent, by virtue of her council membership, would be necessary.

It was learned that authorities at Lisbon are so opposed to communism that in exchange for Portugal's adherence to the Russian cause they must have assurances that there will be no communistic propaganda in the Iberian country.

Poland was described as demanding that Russia accept obligations respecting racial minorities just as Poland, and the Warsaw government, at present a semi-permanent member of the council, is reported talking of a permanent seat.

England, it was understood, is backing Barthou in his efforts to induce Argentina to support Russia's entry without reservations.

Three Plead Guilty To Aiding Dillinger

CHICAGO, Sept. 7.—(AP)—Pleas of guilty were entered today by two doctors and a lawyer accused with Louis P. Piquett, Chicago attorney, of having conspired to harbor John Dillinger, notorious desperado slain by police July 22. Piquett pleaded not guilty.

The physicians, Dr. Wilhelm Loeser and Dr. Harold B Cassidy, admitted performing a face-lifting operation on Dillinger and his lieutenant, Homer Van Meter, also slain by police.

The third to plead guilty was Arthur W. O'Leary, young attorney employed by Piquett. Piquett's trial was set for September 17.

The three testified yesterday before the federal grand jury which returned the indictments against them and are expected to be government witnesses against Piquett.

MYERS DESCRIBES DEATH OF CO-ED

Young Student Details Efforts To Call Doctor for Dying Girl.

NORMAN, Okla., Sept. 7.—(AP)—Neal Myers, 21-year-old University of Oklahoma junior, testified on cross-examination at his murder trial today that Marian Mills died in his arms, but denied he killed the campus beauty queen in an effort to avert motherhood.

Telling of his efforts to revive his 19-year-old sweetheart when she became unconscious after taking medicine in the apartment of Hazel Brown, fraternity cook and student confidante, Myers said:

"I felt dizzy and sweating all over. I told Mrs. Brown to call a doctor. She told me to get out of the country.

"Mrs. Brown said 'she is as good as dead.'

"Finally she told me to take the girl out of there and prop her up in the car, that it wasn't her funeral. . . .

"I went back and tried artificial respiration. I saw Marian's face was getting blue. . . .

"She wasn't breathing at all. . . ."

Then, Myers said, the telephone rang and the operator told him she had reached a physician, as Myers had asked her earlier to try to do, and that he would be "out right away."

"Everything went black," the defendant continued. "I don't know which way I went." It was then, he said, that he fled and wandered aimlessly over the country for three weeks before giving himself up.

Myers reiterated that he loved the girl, asked her repeatedly to marry him, and that he had opposed the attempt to prevent maternity. As he left the witness stand, he slumped over a counsel table and sobbed violently.

District Judge Tom Pace instructed the jury after denying a defense motion for an instructed verdict of acquittal.

Under the charge to the jury, one of three verdicts—the death penalty, life imprisonment, or freedom—is possible. Judge Pace denied a motion for an instruction on manslaughter, which provides a penitentiary sentence of four years to life.

"You are further instructed," the

Continued in Page 4, Column 8.

FULTON BAG DOORS CLOSED BY STRIKE

Picketing Brings Shutdown; Demonstration Quiet; Rome Mill Closed

The Fulton Bag and Cotton Mills, largest textile plant in the Atlanta area, closed its doors Friday at 2 o'clock, joining the list of similar factories which have stopped operations because of the national strike called by the United Textile Workers of America.

In posting its notice of shutdown, the Fulton Bag stated that the mills would close at 2 p. m. Friday "to avoid any physical violence or conflict caused by forces beyond our control." It was further announced that overseers would be available all next week to attend to personal matters for employes.

Prior to the announcement the plant

Continued in Page 2, Column 4.

The News at a Glance

Clip this each day and make your scrapbook a thumbnail history. September 8, 1934.

LOCAL:

Fulton Bag & Cotton Mills, largest textile plant in Atlanta area, quits operations because of national strike; move made to protect employes from possible violence. Page 1.

Georgia cotton—3,000 pounds of it—reaches 15 cents a pound at auction of six bales contributed to Talmadge by farmer friends. Page 2.

Governor Talmadge to make his next to the last campaign address at Rome today; final speech will be delivered Monday at Athens. Page 1.

Miss Dorothy Eileen Roberts, member of prominent Georgia family, found drowned in bathtub in hotel room here; body of P. E. Hyde, missing two days, found in delivery truck; death caused by asphyxiation. Page 1.

Police court receipts so far this year exceed total for entire year of 1933. Page 8.

Committee chairmen are named to make plans for Atlanta's Better Housing campaign. Page 8.

Two persons indicted by Fulton county grand jury in investigation of alleged "accident racket;" existence of "ring" hinted. Page 5.

STATE:

CONCORD—Seven men were killed as the boiler of a gin at Neal, near here, exploded Friday. Page 1.

BRUNSWICK—Mayor Key told a district mayors' meeting here that he favored opening up saloons in Atlanta and "stop bootlegging and produce revenue. Page 3.

HOMERVILLE — Judge Pittman continued his campaign in south Georgia with speeches at several points Friday. Page 3.

DOMESTIC:

WASHINGTON—Green calls meeting to put labor's full force behind textile strikers, now numbering 370,000; Miss Perkins blames authorities for six Honea Path killings; mediation board meets. Page 1.

COLUMBIA—South Carolina governor orders unlawful assemblages to disperse by Saturday noon, discloses threats as result of troop mobilization. Page 2.

WASHINGTON—Testimony King George personally took hand against New York gun firm tops sensational day in arms inquiry. Page 1.

NEW ORLEANS—Long musters 2,000 soldiers as he assumes dictatorial powers; courts rule against him. Page 1.

HYDE PARK—Roosevelt, studying permanent NRA, feels price-fixing violates anti-trust laws. Page 16.

FOREIGN:

TARANTO—Mussolini calls parley of all army commanders; warns Italy to prepare "for any eventuality." Page 6.

VIENNA—Mme. Lupescu urging King Carol to seek reconciliation with former wife, Princess Helen. Page 1.

NURNBERG—Hitler tells nazi leaders "God gave us our mission." Page 15.

Lupescu Said Urging Carol To Return to His Wife's Side

VIENNA, Sept. 7.—(AP)—Rumania's famed "red-headed woman" tonight was reported ready to retire from the spotlight.

Diplomatic quarters here heard that Mme. Magda Lupescu, titian-haired beauty for whom Prince Carol once foreswore his throne, was urging Carol to seek reconciliation with Princess Helen, his former wife.

King Carol's friend, the reports said, recommended the reconciliation as the best way to silence growing criticism of Carol.

(A group of Rumanian army officers recently was convicted of plotting against the lives of Carol, members of his court and Mme. Lupescu).

All the one-time junk dealer's daughter asks as the price of her withdrawal, the reports said here, is the right to reside quietly in Rumania as one of Carol's loyal subjects.

The diplomats here understood, too, that Dowager Queen Marie, of Rumania, was striving to untangle the marital snarls that enveloped Carol and Helen ten years ago when the young, handsome crown prince first caught sight of Mme. Lupescu.

Likewise in the background of the reported efforts to renew relations between Carol and Helen, it was said, was the recent engagement of Prince

Continued in Page 2, Column 8.

The Weather

GEORGIA Generally Fair | ATLANTA Fair Cooler

Georgia: Generally fair Saturday and Sunday.

Local Weather Report.

Highest temperature	84
Lowest temperature	60
Mean temperature	72
Normal temperature	75
Rainfall in past 12 hrs., ins.	.00
Deficiency since 1st of mo., ins.	.61
Deficiency since Jan. 1, ins.	4.79
Total rainfall since Jan. 1, ins.	30.83

	7 a.m.	Noon.	7 p.m.
Dry temperature	61	81	76
Wet bulb	60	63	64
Relative humidity	92	37	52

ATLANTA—One year ago today (Saturday, September 9): High 82; low 68; clear.

Reports of Weather Bureau Stations.

STATIONS AND STATE OF WEATHER	Temperature 7 p.m.	High	Rain 12 hrs ins.
ATLANTA, clear	76	84	.00
Augusta, pt. cldy.	82	92	.00
Birmingham, clear	68	80	.00
Boston, cloudy	60	64	.34
Buffalo, pt. cldy.	60	62	T.
Charleston, pt. cldy.	78	86	.00
Charlotte, cloudy	72	84	.00
Chattanooga, clear	70	84	.00
Chicago, cloudy	62	66	.00
Denver, cloudy	74	82	.00
Galveston, cloudy	80	84	.00
Havre, cloudy	80	88	.00
Helena, cloudy	68	72	.00
Jacksonville, pt. cldy.	82	90	T.
Kansas City, clear	70	74	.00
Memphis, clear	66	68	.00
Miami, clear	84	92	.00
Minneapolis, clear	68	72	.00
Mobile, cloudy	80	86	.00
Montgomery, clear	76	86	.00
New Orleans, cloudy	82	86	.00
New York, raining	72	76	.02
Oklahoma City, clear	70	76	.00
Phoenix, clear	102	108	.00
Pittsburgh, cloudy	72	82	.00
Raleigh, cloudy	70	78	T.
St. Louis, clear	68	76	.00
Savannah, clear	80	90	.44
Tampa, clear	80	88	T.
Vicksburg, clear	72	78	.00
Washington, raining	66	74	3.20

Rules of Safety

A feature of the WANT AD PAGES of The Constitution is a series of simple rules of safety. Children and grown-ups alike should read them daily. They are interesting as well as educational. Turn to them now.

The Daily Constitution Leads in Home Delivered, City, Trading Territory and Total Circulation!

DIXIE MILLS DEFY FLYINGSQUADRONS

Many Plants Reopened Despite Threat of Strike Violence.

CHARLOTTE, N. C., Sept. 7.—(AP)—The threat of martial law was impinged against scenes of strife and dissension in strike-torn Piedmont South Carolina tonight as fresh troops were rushed into the area already dotted with the pitched camps of 25 military units.

Proclamation was issued at the office of Governor Ibra C. Blackwood in Columbia, commanding "all persons engaged in or taking part in any unlawful obstruction, combination or assemblage" to retire to their homes before noon tomorrow.

This edict was regarded as an ultimatum to the strike sector on whose battlefronts in South Carolina seven men have been killed since the general textile strike went into effect, as the governor for the past 24 hours has been "seriously considering" declaring martial law in the state.

The chief executive explained his proclamation was issued in conformity with a state statute requiring formal notice before issuing a declaration of martial law or state of insurrection.

"My proclamation of tonight is that notice," the governor said.

Governor Blackwood explained the chief difference between a state of insurrection and martial law was technical. Under a state of insurrection declaration, he said, civil authorities are still in charge; but troops are at their disposal, habeas corpus is suspended and authorities are empowered to commandeer any resources necessary to their work, as under martial law.

"I may or may not declare a state of insurrection," the governor said, adding that if he did, the area to which the declaration would apply had not been designated.

The development came tonight as Southern textile manufacturers, aided by national guardsmen, took a tohold today and launched a counter offensive against unionists, reopening their plants in several towns while strike "flying squadrons" rested from their relentless mill closing.

Approximately a score of mills reopened behind menacing rows of bayonets in the Carolinas, and one started up in Alabama with the aid of officers.

In addition, guardsmen and thousands of special officers patrolled the properties of mills which had fought off the demands of the flying squadrons that their employes come out.

Today's lull in picketing promised but a brief respite, however, as United Textile Workers reorganized their forces to resume activities Monday after the week-end close-down. Most mills in this area do not operate on Saturday.

Virginians Not Idle.

As the strike ended its first active week, independent surveys indicated the score was slightly in favor of the union which, however, had made no impression in Virginia. Washington dispatches said the union planned to remedy this, however, by organizing field workers for a concerted attempt to close the vast plants at Danville.

Best available figures after the rapid-fire of closings and reopenings in the past two days indicated 70,000 of North Carolina's textile workers remained idle, out of 111,000 in all branches of the industry. Reopenings in South Carolina were fewer, national guardsmen largely devoting their time to protecting mills which were never completely closed. Reports indicated approximately 40,000 of that state's 65,000 workers were out.

Georgia reported 38,290 of 60,000 out; Alabama 15,000 of 38,000; Tennessee 4,000 of 25,000; Mississippi 800 of 4,700; Virginia none of 22,000; Maryland only 25 of 9,000; Oklahoma 550 of 760, and Texas 350 of 5,000. Florida, with only a handful of mills, was not affected.

Reply to Gorman.

Governor Blackwood, replying to a reported assertion by Gorman that he had been "hostile" to strikers, revealed his life had been threatened in anonymous letters if he continued to use the troops, and that dynamiting of the executive mansion also had been threatened.

In a statement, the governor said in part:

"The only governor who could enjoy the approval of Mr. Gorman would be one who would stand mutely by and suffer ruthless and insolent invasion of the state by individuals and groups bent upon illegal and destructive enterprises. I have endeavored, as every intelligent person acquainted with the facts knows, to avoid partisan feeling in this strike. I feel I have been just, patient and almost indulgent in order that I may be always conscious of the fact that any innocent blood shed in this conflict shall not be upon my hands. This, however, is not enough. In order to have the approval of some of the promoters of this strike, the governor must give acts of aggression, violence and invasion of personal rights an interpretation of innocence. This I cannot do.

"So long as it is my privilege and duty to be the governor of South Carolina, I do not propose to withhold from helpless women and children, and innocent people who wish to work, the protection that should be extended them by the state. . . ."

He added he did not intend to see the state's "ideals trampled by a communist invasion."

Ehringhaus' Reply.

Governor J. C. B. Ehringhaus, of North Carolina, telegraphed replies to his critics.

He told Paul Peters, chairman of the southern textile strike support committee, New York, one of the protestants, that he was not hostile to the strike; that guardsmen were being used to protect the right to strike as well as the rights of those who wish to work, and suggested "that you inform yourselves of the true situation in North Carolina before protesting."

Only one flying squadron was reported active in the Carolinas, which for three days have watched large motorcades roar through the countryside, closing mill after mill.

At a small plant near Shelby, squadsmen ordered a closedown. Mill officials refused and a force-out was promised at the next shift-changing time. Troops were called, but no violence resulted.

Practically all mills which operated in the principal textile areas did so behind national guard lines. Plants in many towns outside of the western sections of the two states have never been molested. The great textile concentration is in the Piedmont, an area 60 to 100 miles wide stretching from Greensboro, near the Virginia line, to Anderson near the Georgia line.

Summary of Situation.

CHESTER, S. C.—Mills of the Springs chain operated full time, while an airplane circled over surrounding country watching for flying squadrons. Captain Elliott White Springs, author and owner of the chain, announced full strength devoted to remaining open as long as employes wish to work. His plants at Lancaster and Kershaw continued operations, but one at Fort Mill was still closed. Two national guard companies and many special officers were on guard.

LINCOLNTON — Rumors, later proved unfounded, that squadrons would seek to release 41 pickets arrested for trespass, caused hasty troop concentration.

AIKEN, S. C.—No trouble in Horse Creek Valley where 3,400 at work.

DURHAM, N. C.—Strike total reaches 6,500 with walkout of hosiery workers of Golden Belt Company.

SPINDALE, N. C.—All mills running under guard protection after close-down. No disorder. One hundred and fifty troops on guard.

FAYETTEVILLE, N. C. — Four mills reopen under guard protection. Three remain closed. One thousand and two hundred working, 800 idle.

CHERRYVILLE, N. C. (Gaston County)—Seven plants announced plans to reopen without guard aid. All Gaston's 104 plants been closed since Monday.

KINGS MOUNTAIN, N. C.—Seven of 10 mills reopen with 200 guardsmen and officers aiding. All quiet. Few pickets.

HIGH SHOALS, N. C.—Employes notified seek employment elsewhere as plant has no reopening plans.

HIGH POINT, N. C.—Four mills closed by flying squadron reopen. Few answer call for hosiery strike. No hosiery plants closed.

15-Cent Cotton Auctioned Off for Talmadge To Williamson Swells Campaign Funds $450

About $450 was realized for Governor Eugene Talmadge's campaign fund Friday when six bales of cotton contributed by the governor's friends from widely-scattered sections of the state was auctioned off by Henry C. Davidson, president of the Fulton County Talmadge Club, to J. J. Williamson, of the Williamson-Inman Cotton Company for 15 cents a pound. The governor is shown above with the six bales and four prominent Treutlen county farmers who arrived with their gift just in time to include it in the action. In the picture, from left to right, are W. C. Barwick, Homer Davis, Jim Fowler, Governor Talmadge and Chap Thigpen. Staff photo.

Georgia cotton reached 15 cents a pound in the open market Friday. At least some 3,000 pounds contributed to Governor Eugene Talmadge's campaign fund by a number of his farmer friends brought that price.

The 3,000 pounds, comprising six bales, was auctioned off to J. J. Williamson, of the Williamson, Inman Cotton Company, after spirited bidding on the part of about 10 cotton dealers. Henry C. Davidson, president of the Fulton County Talmadge Club, acted as auctioneer at the sale which was held in the governor's office at the capitol. Nearly 150 of the governor's friends were on hand to witness the auction.

The bidding started at 5 cents a pound and soon went upward until the 15-cent mark was reached. Mr. Williamson took the bales to his warehouse Friday afternoon.

The $450 realized from the auction will go to help defray the general expenses of the governor's campaign.

Only five bales were scheduled to have been sold by Mr. Davidson, but a short time before the auctioning began a group of the governor's friends from Treutlen county arrived with the sixth bale weighing 500 pounds. It was brought here by Jim Fowler, Willis Barwick, Chap Thigpen and Homer Davis who with Oliver Smith, Henry Moxley, H. B. Daley, Jim Waller, Bill Manning and Judge Will Stallings gave the staple which made up the bale. This bale was added to the five already on the block.

During the excitement of the auction one of the witnesses forgot to replace a poem written for the governor by R. S. Cown Milledge and Jack Hadaway, of Stone Mountain, who brought the poem to the capitol along with a giant red pencil which the Stone Mountain trio urged the governor to use if necessary. A number of people in the office read the poem and it got misplaced in the general melee.

The governor said Friday night that he prized the poem highly and was anxious that it be returned.

GREEN PLEDGES SUPPORT OF A.F.L. IN COTTON STRIKE

Continued From First Page.

Federation of Labor are concerned we will do everything we can to place the blame and bring the guilty parties to justice—they must have known that those armed workers would shoot to kill."

Meanwhile, unionists and manufacturers, after a day of tense quiet, prepared to renew the struggle to keep the mills closed or open on Monday after the usual week-end shutdown.

Board Hears Demands.

The mediation board, meeting for the first time, received the demands of the workers and a picture of mill conditions from Francis J. Gorman, national strike leader.

George A. Sloan, president of the Cotton Textile Institute, hurried forward to present his side of the case.

"The Honea Path matter is a very dangerous and unfortunate situation," Miss Perkins told newspapermen. "The local authorities apparently deputized a group of workers who did not go on strike.

"This is a very dangerous procedure when there are two parts in a community to make deputy sheriffs of one part is hazardous to say the least. Such an arrangement is not the way to handle that kind of situation.

"Apparently the shooting was done by people who had no previous police experience and who shot because they were frightened. Fear will make all of us do foolish things at times."

Southern operators successfully reopened a score of mills behind bristling national guard bayonets today, while flying squadrons composed of strikers for the most part rested from their relentless activities of the last several days.

370,000 on Strike.

However, an independent survey in midafternoon indicated that 370,000 were on strike. A number of mills reopened, but the total of those going back to work was offset by new shutdowns, resulting in a net increase of 10,000 strikers over yesterday.

Union officials at the same time claimed more than 450,000 had joined the walkout. Textile manufacturers contended all the figures mentioned were excessive.

Green's statement was made after a consultation with Gorman and other members of the strike committee. He asserted flatly that sympathy strikes by workers in lines not allied with textiles would not be supported by the federation.

However, he added, all international unions, city central labor unions and state federations had been asked to assign their special organizers to assist the textile workers. At the meeting next week, he said, "we will discuss all phases of the situation," including that of other unions giving the strikers financial aid.

"A general strike has not even been considered," he added, "and sympathy strikes will not receive approval."

The textile strike cannot be called off, he continued, until concrete settlement proposals have been submitted. He added:

"I urged the textile strike committee that all agreements be maintained and respected—that they be maintained inviolate. Such maintenance involves the integrity and good reputation of organized labor."

NEGRO IN DALTON JAIL CHARGED WITH ATTACK

DALTON, Ga., Sept. 7.—A negro who gave the name of George Russell, of Birmingham, Ala., has been placed in the Whitfield county jail by Sheriff Bryant charged with an attempted attack upon a white woman near here Thursday.

The negro, according to officers, was working on a railroad track several miles out from Dalton and accosted the woman and attempted to attack her. An approaching automobile frightened him and he ran, it is said. The woman gave the alarm and officers captured the negro several hours later.

150,000 WORKERS IDLE IN NEW ENGLAND AREA

BOSTON, Sept. 7.—(AP)—The continued closure of textile mills went steadily forward in New England today and by nightfall the ranks of the idle stood close to 150,000.

In Massachusetts and in the heavily concentrated Blackstone valley area in Rhode Island, factories continued to shut their doors until the strike, which earlier in the week gripped such important centers as Fall River and New Bedford with a combined textile working population of 44,000. Manchester and Nashua, N. H., Burlington, Vt., and Holyoke, Mass., threatened to cause a virtual cessation of activity in the two states.

In Maine, Connecticut, Vermont and New Hampshire, however, there was little change in the existing situation.

The day saw a check of the activities of the flying squadron of textile workers from Fall River which heretofore had met with considerable success in closing mills.

It also was signalized by a statement by Governor Joseph B. Ely, of Massachusetts, in which he made it plain that, "We want no bloodshed in Massachusetts."

Flying squadrons of strikers from Fall River, flushed by their success in closing every plant in that city of 22,000 textile operatives, were halted as they sought to enter Lawrence, one of the largest woolen centers in the country, and quit Fitchburg after being told by police there that picketing would not be permitted.

A motorcade of more than 15 machines was halted at the Lawrence-Andover line in Shawsheen village, by a detachment of Lawrence and Andover police.

While City Marshal Charles Vose, of Lawrence, looked on, a towering police sergeant told the members of the motorcade to "Get the hell out."

Eventually all of the cars turned about and apparently headed away from Lawrence, although later 50 men from the Fall River contingent contrived to reach the central labor union hall in Lawrence, where, however, they were advised by Thomas Kelly, district organizer of the United Textile Workers of America, against attempting any demonstration.

The situation in Lawrence, practically the only textile center of any importance in New England not to be affected by the strike, remained unchanged although, in accordance with its announcement two weeks ago, the American Woolen Company tonight released its 6,300 employes for a fortnight furlough, leaving between 7,000 and 8,000 employes at work in other plants.

Violence flared late today in the Blackstone Valley area when a group of pickets surrounding the Sayles Finishing Company in the village of Saylesville employing 2,000 workers clashed with deputy sheriffs.

The pickets allegedly attempted to molest workers quitting the afternoon shift and a fire hose was turned upon them, whereupon the pickets assertedly began to hurl rocks at the guards. The plant has thus far been unaffected by the strike.

Despite the activities of the day a lull appeared in prospect for tomorrow throughout the entire area. Practically every mill in the six states closes on Friday night not to reopen until Monday.

MANUFACTURERS' SPOKESMEN SEE HOPE IN POLICE HELP

NEW YORK, Sept. 7.—(AP)—Textile manufacturers' spokesmen pressed their contention tonight that assurance of adequate police protection for mills and non-strikers would speedily crush the effectiveness of the nation-wide strike in the industry.

Arthur G. Besse, president of the National Association of Wool Manufacturers, and Peter Van Horn, president of the National Federation of Textiles, both declared most of the closed mills would be reopened promptly if the operators were relieved of their fears for the safety of employes.

George A. Sloan, president of the cotton textile institute and representing the largest division of the industry, agreed to confer with the special investigating and mediating board at Washington. He said he would leave for the capital immediately.

Van Horn indicated he would spend the week-end attempting to arrange thorough police protection for silk and allied mills in which the workers desired to stay at their jobs.

Besse, speaking for woolen textile operators, expressed similar opinions regarding that division.

"The time will come," he said, "when, with proper police protection, the mills now closed will reopen."

FULTON BAG DOORS CLOSED BY STRIKE

Continued From First Page.

had operated its morning shift, from 6 a. m. to 2 p. m., with a depleted force. It was estimated that between one-fourth and one-third of the normal force did not go to work Friday morning, joining the ranks of the strikers. A larger proportion of the afternoon force failed to report for the 2 p. m. to 10 p. m. shift and, while there were probably enough employes at their places to operate the plant, at least partially, the management decided it was wiser to shut down pending settlement of the differences between the manufacturers and labor.

2,000 in Crowd.

There was a large crowd, probably numbering 2,000, in front of the mill when the shutdown notice was posted. It was composed of Fulton Bag workers and strikers from many of the other closed mills in Atlanta and environs. The Fulton Bag was the last textile plant here of any size to close its doors. It employed about 1,800 people, divided into three eight-hour shifts, operating 24 hours a day except Saturdays and Sundays.

The Fulton Bag management, in a paid advertisement, states that they closed in order to protect their employes from possible violence and also declares that "practically all" desired to work.

The strike situation in Atlanta remained peaceful all day Friday. With virtually every plant now closed, the strike here has been handled with remarkable freedom from the violence which has flared at other points in the south. There has been an almost entire absence of friction between the employers and the strikers. Pickets have been polite and orderly and, with the exception of a minor flurry at the Exposition Mills Thursday, when police found it necessary to fire one tear gas bomb to disperse a crowd of strikers blocking a railroad track, there has been no resort to force in any form.

Relief Office Opened.

The first strike relief headquarters was opened Friday near the Exposition Mills. It is under the direction of W. N. Barker, president of the textile union local for that mill. Names of needy strikers are taken here and the individual applicants sent to the federal emergency relief center most convenient.

At the FERA center the applicant must make his request for aid in person. Each case is thoroughly investigated by FERA and grocery slips issued to all cases found worthy. The applicant's name is then checked off the list at the union relief headquarters.

Police Chief T. O. Sturdivant issued a warning to "flying squadrons" of strikers that their presence will not be tolerated in Atlanta. He warned local strikers to conduct themselves in an orderly manner and to allow their leaders to adjust differences with the mill owners in a legal manner.

"We don't want trouble," the chief stated, "but we are prepared to stop disorder instantly at a moment's notice."

Habeas corpus proceedings for two women, seized by strikers at the Exposition Mills and turned over to police as alleged communists, were filed in Fulton superior court Friday by John H. Greer, negro lawyer, and Louis M. Tatum, white lawyer. Hearing on the petition was set for Saturday morning at 11:30 o'clock before Judge G. H. Howard. The action was directed against Chief Sturdivant and contended that the women, who have been held at police station on the blanket charge of "suspicion," are being illegally detained.

All Quiet in Georgia.

At Rome, the Anchor Duck Mill, employing from 650 to 675 workers, shut its doors as employes walked out. D. D. Towers, superintendent, said it would not reopen until the entire strike situation clears. "Our workers have been intimidated to such an extent that they feared for their safety and they decided to walk out," Towers said. No other textile mills are operating at Rome now. Three hosiery mills closed Thursday and the Strain Manufacturing Company was closed after a walkout.

The Tubize Chatillon rayon plant, outside the city, and the Pepperell Manufacturing Company, at Lindale, are operating without disorders in the Rome district though guards have been posted. Employes of four stove foundries at Rome have been on strike about six weeks.

Several hundred workers at the Goodyear Clearwater textile plant at Cedartown, Ga., paraded the downtown streets with banners reading, "We want to work," "We want militia protection," "We are loyal to Goodyear." The local Goodyear plant closed Wednesday although the majority of the personnel reported for work. The shutdown followed appearance at the Rockmart plant, 12 miles away, of a "flying squadron" with the announced intention of going to Cedartown. The Rockmart mill also is closed.

At Augusta, Ga., a coroner's jury named Patrolman A. R. Jones as the officer who fired a shot which caused the death of Leon Carroll, a union picket, at a mill there during a clash Wednesday. A warrant was sworn out for Jones. Funeral services are planned there Sunday at the city stadium for Carroll. There was no trouble as the Sibley and Enterprise mills opened in Augusta Friday.

All four of Griffin's textile plants remained in normal operation Friday with special deputies on guard against outside interference, mill officials said. Machine guns were placed near the mills and tear gas was at hand. The situation was quiet at Macon, where mills of the Bibb Manufacturing Company finally closed Wednesday after riotous clashes and at Trion where two men were killed in a fight that same day.

A report from Toccoa, stated that 150 employes of the Hartwell mill No. 2 there, remained at work Friday and there was no indication of a strike at that plant.

HUEY LONG'S TROOPS SEIZE NEW ORLEANS

Continued From First Page.

to deprive them of their right of franchise.

Louisiana fathers and mothers, fearful for the safety of their sons, appealed to President Roosevelt to prevent the use of "schoolboy" national guardsmen.

One father, Alfred D. St. Amant, Baton Rouge businessman, took the matter into his own hands and wired Senator Long that he would "personally kill him as he would any other mad dog" if any harm came to his son, who was among the hundreds of national guardsmen answering Governor O. K. Allen's mobilization order.

As the guardsmen converged upon the city by train and bus and were billeted at Jackson barracks, near the city, or along the waterfront in temporary cantonments, a citizens' committee moved to enlist the protest of Louisiana's fathers and mothers against the use of their sons in the warlike political campaign and asked President Roosevelt to intervene.

Appealing for the president's "protection of our boys in Louisiana," the Monroe citizens' committee sent a telegram to President Roosevelt stating that the national guard had been mobilized by the governor "at the wild direction of Senator Huey P. Long."

"Without federal intervention for the exemption of schoolboys from active armed service in a purely political issue," the telegram said, "civil war is inevitable and we appeal to your good offices to prevent bloodshed both among our boys who are called to arms and as well as an outraged citizenship of this state, who will be forced to defend their constitutional rights. We confidently expect appropriate action on the part of our national government."

Today, in his legislative investigation of Walmsley's administration, Senator Long, counsel for the investigating committee, yelled "impeachment" at the mayor and said he had enough evidence already to put him out of office in an early session of the legislature.

The "kingfish" thundered orders across the state and 2,000 national guardsmen from a dozen or more Louisiana towns sprang to arms.

In automobiles, buses and special trains they converged on the south's largest city to see that next Tuesday's primary is "pure and peaceful."

It was like the war days of 1917.

The "Kingfish's" rival in the dictator business, Mayor T. Semmes Walmsley, was not idle. He counted up his 1,000 regular policemen and 500 others recently commissioned, and announced that he, too, was anxious to see that the election is "pure and peaceful."

Long sat in his suite atop a skyscraper hotel, surrounded by personal bodyguards and state soldiers. Walmsley moved about city hall, conferring with his political leaders.

The Louisiana "Kingfish" assumed his toga of legal dictatorship at the stroke of noon, when laws he had passed at the recent special session of the legislature became effective. He made his rule absolute by force of arms.

The laws, among other things, set up a legislative committee which is now conducting an investigation of charges of graft and corruption in the New Orleans city government. Numerous witnesses have already testified city officials received large "payoffs" from gambling establishments, that the restricted district was "wide open," and that municipal officials were connected with other illegal practices.

Controls Police.

Other "dictator" statutes gave Long control of a state police force, described as a private army, placed the appointment of election officials in his hands, prevented the courts from interfering with his use of state troops, provided for an unlimited reprieve power, forestalled the use of special police by municipalities and outlawed racing handbooks.

The first action of the current invasion occurred late today when a detachment of militiamen unloading machine guns from a freight car seized a newspaper photographer who had taken pictures of them and destroyed his plates after he was told: "Keep your ——— mouth shut or I'll throw you in the brig."

There was a strained tenseness in political circles as everyone shied away from talk about possible armed conflict and bloodshed.

Senator Long issued a formal statement proposing that there be "not one armed man at the polls" during the election. Mayor Walmsley issued a similar statement saying there would be none of his policemen around the voting precincts unless they were ordered there by the election arbitration committee as provided for by law.

A witness who gave his name as A. J. O'Keefe Jr., an attorney, and son of a former New Orleans mayor, said that when Colonel Guy Molony was superintendent of New Orleans police Molony had "framed" a man named Howland by forcing him to stage a holdup of a grocery store, and then arresting him.

A subsequent grand jury investigation, the witness said, led to the suicide of one of the policemen against whom criticism was directed. He said Molony left after the investigation for South America.

The committee directed that Molony be subpoenaed to appear before it again.

When Molony testified yesterday, Long charged that he had been brought here from Central America, where he was active in revolutions, to direct an armed force in Tuesday's election. Molony denied the charge, but said he would be "glad to do it."

SPECIAL BOARD OPENS PEACE MOVE

Continued From First Page.

Workers as the implement of collective bargaining:

A 30-hour work week with no reduction in the total pay now received for 40 hours;

Elimination of the "stretch-out"—increased duties per worker—through a limitation on the machine-load of each employe.

Earlier, in a formal statement, the board described its "first duty" to be the collection "as quickly as possible of the principal facts bearing on the causes of the strike." It added:

"We plan as rapidly as is practical to meet with representatives of the textile workers, representatives of the employers, code authority members, the cotton textile national industrial relations board, and such other agencies and individuals as may be helpful."

Secretary Perkins expressed confidence that the board's efforts would result in success. She spoke after conferring with the three members, saying she saw nothing "irreconcilable" in the positions of the strikers and the employers.

An opinion that the crucial test of the strike would come on Monday was expressed by Peter Van Horn, president of the National Federation of Textiles. If protection can be obtained for operatives who wish to return to work, he added, the strike would be broken then and there.

Gorman meanwhile denounced the use of national guard troops "against the strikers and in behalf of the mill owners," and added that the union would ask the federal government "to use its military forces wherever it may be necessary for the protection of textile workers who in this strike have acted within their rights under the law."

ATLANTA WOMAN FOUND DEAD IN TUB

Continued From First Page.

was a vanity case on which were engraved the name "Dorothy Eileen."

An inquest has been ordered for 10 o'clock this morning by Coroner Donehoo.

A coroner's jury Friday afternoon ascribed Hyde's death to suicide by asphyxiation.

Body Found in Truck.

The body was discovered by Ernest Jameson and J. W. Brown, of Chamblee, where Hyde resided. His truck was parked in a clump of woods between the road and the church and he was found lying in the rear of the tightly closed machine. A hose connected with the exhaust from the motor extended through the rear door of the truck. The motor, which was left running and the fumes produced death, the jury decided.

Members of his family could ascribe no reason for his act. He was owner of the Rosemary Creamery and was supposed to have left the city for Norcross on business Wednesday.

He is survived by his wife, three sons, W. B. Hyde, of Chamblee; J. H. and H. E. Hyde, of Atlanta; four daughters, Mrs. C. E. Jameson, of Atlanta, and Misses Ethelyn, Louise and Helen Hyde, of Chamblee, and two brothers, Oscar Hyde, of Chamblee, and Homer L. Hyde, of Marietta.

Services will be held at 2 o'clock this afternoon at the Chamblee Baptist church with the Rev. J. T. Widner, the Rev. George V. Crowe and the Rev. A. D. Couch officiating. Interment, in charge of A. S. Turner, will be in the churchyard. Chamblee Lodge No. 444, F. and A. M., will have charge of rites at the grave.

Miss Roberts was a half-sister of Dr. Stewart Roberts and Dr. Will Roberts, well-known Atlanta physicians, and was the daughter of the late J. W. Roberts, former president of Wesleyan College, of Macon.

Funeral arrangements will be announced by Brandon-Bond-Condon.

BOY FOUND ON TRACKS SAID MURDER VICTIM

KNOXVILLE, Tenn., Sept. 7.—(AP)—A coroner's jury report that 17-year-old James Herbert Wise was slain and his body placed on railroad tracks to make his death appear accidental, today sent officers on a search for the youth's possible slayer.

LUPESCU URGES CAROL TO RETURN TO QUEEN HELEN

Continued From First Page.

George, of England, to Princess Marina, of Greece.

King George and Queen Mary, it was contended, will be anxious to invite all Europe's crowned heads to the state ceremony in Westminster Abbey this winter that will unite George and Marina.

Should Queen Marie, with the help of the British royal family, prevail on Carol and Helen to go back together again, it was pointed out, an awkward meeting of the two in London might be avoided.

Both Carol and Helen are related to Great Britain's rulers.

A favorable omen for success of the efforts to reunite the estranged royal couple was seen in the fact that Carol already has made peace with his brother, Prince Nicholas.

The latter had been in the royal disfavor for some time because of his marriage to Mme. Lucia Jeletj, a commoner. The match greatly displeased Carol but of late the brothers have been seen frequently together at public functions.

Kamper's

Another load of fine, fresh fruits and vegetables from Michigan!

Baskets Concord GRAPES 5 lbs. 28c
Maiden Blush APPLES DOZ. 20c
Bartlett PEARS DOZ. 29c
Crisp Stalks CELERY EA. 5c
Midget Pickling Cucumbers 4 qts. 50c
—and from Florida, Large AVOCADOS EA. 8c

Beautiful Field Groun Radiance Roses 49c doz.

Gorgeous Large DAHLIAS DOZ. 69c
We have about 15 dozen each. No deliveries, please!

Pound Cans Pacific Mackerel 10c ea. 3 for 25c
Pound Cans Alaska SALMON EA. 10c
Pound Cans Double Q Pink SALMON EA. 12½c
Lb. Cans Flat Libby Chinook SALMON EA. 22½c

For School Lunches!
White's CORNFIELD COLD MEATS

THE DRINK THAT KEEPS YOU FEELING FIT FOR WHAT'S AHEAD

Be glad there's a cool and cheerful soda fountain near

Rubbing elbows with the rest of the world, the going is at times bumpy. You're bound to have somebody step on your toes. Be glad they don't step on your nose. Be glad that there are lots of cool and cheerful soda fountains scattered 'round the town. There the straphanger can usually find a seat, and ice-cold Coca-Cola. Pause there and refresh yourself. Then gitupandgo!

5¢ Drink Coca-Cola Delicious and Refreshing

A PURE WHOLESOME DRINK OF NATURAL FLAVORS

Coca-Cola Co., Atlanta, Ga. A33

★ ASK FOR MOROLINE WHITE PETROLEUM JELLY

CABLE'S WEEK END SACRIFICES

USED PIANOS

Piedmont	$ 59
Haines & Co.	79
Schuman & Son	63
Becker Bros.	110
Marshall & Wendall	125
Clarendon	175
Player Piano	115
Apt. Grand (NEW)	295

Full Exchange Privilege Within Twelve Months. Easy Terms to Responsible Buyers

CABLE Piano Company

84 Broad St., N. W. WA. 1041

Princess Diana

Reads your entire life, past, present and future. She asks no questions, but will tell you what you want to know, giving names, dates and facts on business matters, love, health and family affairs. If in trouble, unhappy, discouraged with life, you need my help. Will tell you the truth, good or bad. Separate waiting rooms.

3071 Peachtree Road at Buckhead
Look for Red Signs

- Reviewing the Shows -

'Embarrassing Moments' Is Entertaining Comedy

"Embarrassing Moments," now playing at the Rialto theater, may never break any box-office records, but it should prove to be one of the most entertaining movies of the year.

Chester Morris, Marion Nixon and Walter Woolf are starred in this fast-moving comedy that has several screamingly funny scenes.

The story is about a practical joker, played by Morris, who does his best friend, Woolf, a very, very dirty trick. Woolf appears to take the joke in a serious manner, which anyone would under the same circumstances, and the following events move swiftly to the end which has an amazing twist.

One scene in which Woolf sings through a telephone a song called "I Am a Fool," had the audience Friday night in an uproar throughout and very little of the song could be heard. It is too funny to relate, so don't miss it.

Woolf really has a splendid voice which he uses to an advantage singing three songs. The movie, however, is not a musical show but a real, honest-to-goodness comedy. A gentleman sitting on an aisle seat near us had all he could do to keep from rolling into the aisle.

Morris, after the dirty trick is played, thinking that police are after him, joins up, unwillingly, with some counterfeiters who use Morris in getting rid of their faked money. They are all captured but the picture ends happily with an unusual slant.

An all-color comedy-musical starring Hugh Herbert, Allen Jenkins, Ruth Donnelly and Patricia Ellis, is unusual as well as entertaining, with Herbert and Jenkins leading the swell comedy. All in all, the Rialto has a real program for fun-seekers.

—JERRY HEIMAN.

Crawford-Gable Team Pleasing to Their Fans

For the delectation of their respective large corps of addicts, Joan Crawford and Clark Gable are on view at the Grand in a piece entitled "Chained." This is the first joint effort of these two darlings of the cinemaniacs and as an ardent admirer of neither we feel free in submitting the opinion that "Chained" is a sensible and reasonably entertaining affair. Whether in spite of or because of its stars we leave to you.

In this the conventional triangle has been extended to a quadrangle. It seems a Mr. Fields loves his secretary. Mrs. Fields refuses a divorce. Secretary offers to Give All, regardless. Fields sends her away to think over the matter. While away she meets and falls in love with a husky cattleman. On her return to break the bad news to her boss she finds an unkind fate has maneuvered her into a marriage with her so-sweet employer. The robust ranchero returns and then retreats rather than break up a more or less happy home. Husband Fields solves the whole affair in a sensible and unspectacular fashion.

The piece is well paced and carefully presented. The lines are pert at some points and labored at others. The story, as you may judge from the above, is far from original but not devoid of interest. Miss Crawford is much better behaved than usual and there is nothing to which the most squeamish could object.

Miss Crawford continues to let her hair get hopelessly out of bounds a good share of the time and wears a good many sensational costumes. These items annoy this reviewer a little but apparently they endear her to thousands. Her acting isn't offensively bad nor did it seem to lift anyone out of his seat in our immediate vicinity. Mr. Gable continues to be satisfactorily strong and he-mannish with just the proper dash of playfulness. Otto Kruger, as the hapless husband, shows both of the youngsters a trick or two in the acting game.

A color cartoon about a wayward canary tops a list of shorts which also includes a Pete Smith bit with the sardonic Pete holding forth on—of all things—babies! Newsreel and a particularly unfunny bit mislabeled a comedy complete the program.

During the sojourn of "Chained," the Grand is opening its doors at 9:45 each morning with the first program starting at 10. It's a good move, judging from the number of customers who were draped from the rafters Friday night.

—LEWIS HAWKINS.

Diverting Light Comedy Offered at Paramount

It takes quite a while, and quite a few feet of film for "Servants' Entrance," at the Paramount this week, to get down to the business of giving us the story, but at that it is amusing trying to figure out just when things are going to start, even though the picture may not be so interesting.

Janet Gaynor and Lew Ayres are teamed again, and the result is just what you expect. Gaynor is still her shy little girlish self with the same little tricks that have endeared her to a lot of people, and kept still others away from the theater. Lew Ayres turns out the better performance of the two. He is always good.

It is a toss-up as to what type of picture "Servants' Entrance" is supposed to be. Maybe it's a comedy and maybe it's just another romance. After deliberation we'll compromise and say it is light comedy. At any rate there were quite a few mild laughs in the picture. Gaynor descends to slapstick at one time and actually heaves a pie at Ned Sparks, and the picture resorts to animated cartooning to depict a nightmare.

After wasting quite a bit of time the picture gets down to business and the last half of it is interesting. It seemed to please Friday night. Walter Connolly turns out a superb performance as usual. Philip Spitalny's orchestra is in itself well worth the price of admission. It brought applause from the audience Friday night.

The animated cartoon and newsreel complete the bill, which though not the best offered by Paramount, is still not bad.

—RILEY McKOY.

Couple Found Slain On Kansas Roadside

WICHITA, Kas., Sept. 7.—(AP)—The bodies of a man and woman with their throats cut were found tonight by a farmer in a concrete culvert 11 miles east of Wichita.

The woman, a blonde, wore a gingham dress and appeared to be between 30 and 35 years old. The man, of dark complexion, appeared to be about 30. He wore a leather jacket and dark trousers.

Hobart M. Stevens, the farmer, made the discovery while looking for a wagon wheel rim. Authorities took the bodies to El Dorado, where efforts at identification will be made.

MURDER IS VERDICT IN FLORIDA DEATHS

DEFUNIAK SPRINGS, Fla., Sept. 7.—(AP)—A coroner's jury late today reported that evidence it received at an inquest into the deaths of a middle-aged woman and a 10-year-old girl whose bodies were found near Mossay Head, indicated the two were killed "by parties unknown to the jury."

Sheriff Prescitt said his office had not established identity of the woman and child, who apparently had been dead for several days. He said he had "several promising clues" in his investigation of the case.

No person had been reported missing in this section, but officers said they learned a woman and a child were seen walking along the road about two weeks ago.

MOULTRIE MAN HELD IN POSTOFFICE THEFT

TAMPA, Fla., Sept. 7.—(AP)—Ernest Edwards, 44, of Moultrie, Ga., was bound over to the federal grand jury here and committed to the Sarasota county jail in default of $5,000 bond after waiving a preliminary hearing on a charge of robbing the Clewiston postoffice Sunday night. He was arrested at Clewiston Tuesday.

27-YEAR-OLD ATLANTAN MISSING FROM HOME

Police Friday were searching for W. Leonard Foster, 27, of 504 Muse street, who has been missing since last Saturday.

Foster left his home to go to the Atlanta Joint Terminals, where he was to be employed, and disappeared. He was described as being six feet tall, weight about 140 pounds, and blond. Information of his whereabouts should be communicated to Captain G. T. Butler, at the police station, or to Foster's mother, Mrs. J. L. Foster.

Theater Programs.

Picture and Stage Shows

CAPITOL—"You're Telling Me," with W. C. Fields, Joan Marsh, etc., at 11:45, 2:22, 4:59, 7:36 and 10.13. "Melody Revue" on stage at 1:31, 4:08, 6:45 and 9:22. Short subjects.

Burlesque.

ATLANTA—"The Ballyhoo Girls" in "Century of Progress in Revue," with Adrienne, Hal Rathbone, etc., at 2:30 and 8:30 p. m.

First-Run Pictures

FOX—"The Scarlet Empress," with Marlene Dietrich, John Lodge, etc. at 1:15, 3:15, 5:15, 7:15 and 9:15. Newsreel and short subjects.

LOEW'S GRAND—"Chained," with Joan Crawford, Clark Gable, etc. Doors open at 9:45. Show starts at 10:00, 11:50, 1:38, 3:37, 5:36, 7:35 and 9:34. Newsreel and short subjects.

PARAMOUNT—"Servants' Entrance," with Janet Gaynor, Lew Ayers, etc., at 11:26, 1:26, 3:26, 5:26, 7:26 and 9:26. Newsreel and short subjects.

RIALTO—"Embarrassing Moments," with Chester Morris, Marion Nixon, etc., at 11:32, 1:32, 3:32, 5:32, 7:32 and 9:32. Comedy, newsreel and short subjects.

Second-Run Pictures

ALAMO—"Three on a Honeymoon," with Sally Eilers.

ALPHA—"Gun Justice," with Ken Maynard.

Neighborhood Theaters

AMERICAN—"Breed of the Border," with Bob Steele.

BANKHEAD—"Dude Bandit," with Hoot Gibson.

BUCKHEAD—"Fiddling Buckaroo," at 1:45, 4:11, 6:00, 7:49 and 9:42.

COLLEGE PARK—"Police Car 17," with Tim McKoy.

DEKALB—"Keep 'Em Rolling," with Walter Huston.

EMPIRE—"The Black Cat," with Boris Karloff.

FAIRFAX—"Blue Steele," with John Wayne.

FAIRVIEW—"Gun Justice."

HILAN—"Rafter Romance," with Ginger Rogers.

KIRKWOOD—"Frontier Marshal," with George O'Brien.

LAKEWOOD HEIGHTS—"Thrill Hunter," with Buck Jones.

LIBERTY—"Trouble Buster," with Jack Hoxie.

MADISON—"Found Alive," with Barbara Bedford.

PALACE—"A Very Honorable Guy," with Joe E. Brown.

PONCE DE LEON—"California Trail," with Buck Jones.

TENTH STREET—"Slag and Like It," with Zasu Pitts.

WEST END—"I've Got Your Number," with Joan Blondell.

Colored Theaters

81—"Randy Rides Alone," with John Wayne.

ROYAL—"Merry Wives of Reno," with Glenda Farrell.

STRAND—"King of Wild Horses," with William Janney.

FOX Now
Marlene DIETRICH in The SCARLET EMPRESS

PARAMOUNT NOW
JANET GAYNOR
LEW AYRES
IN
"SERVANTS' ENTRANCE"

CAPITOL
SCREEN
W. C. Fields
IN
'YOU'RE TELLING ME'
WITH
ADRIENNE AMES
STAGE
'Melody Lane
25—Stage Stars—25
8—Big Arts Vodvil—8
—Featuring—
Dermotti & Co.

RIALTO
You'll Laugh, Roar and Howl with Glee at This Fast-Moving Comedy
Chester Morris
MARION NIXON
"Embarrassing Moments"

LOEW'S GRAND
DOORS OPEN 9:45 Until 1 P. M. 25c Balcony Always 10c
Joan CRAWFORD
Clark GABLE
In Metro-Goldwyn-Mayer's
"CHAINED"
Otto Kruger • Stuart Erwin
ADDED
PETE SMITH, M-G-M ODDITY
M-G-M MUSICAL REVUE
M-G-M COLOR CARTOON
HEARST METROTONEWS

JURIST SAYS STATE IS NOT FOR SALE

Judge Pittman in Wind-Up Drive for Votes, Speaks in South Georgia

HOMERVILLE, Ga., Sept. 7.—Continuing the wind-up of his campaign for governor, Judge Claude Pittman spoke here this morning declaring that "the present governor and the other members of the House of Talmadge have found out that the state of Georgia is not for sale."

Coming here from Fitzgerald, where he concluded the most arduous day in his campaign to date with his fifth address of Thursday before a rally staged by the Ben Hill County Pittman-for-Governor Club, Judge Pittman advanced his program of government in contrast to the "maladministration of the House of Talmadge."

Following the meeting here Judge Pittman spoke at Ludowici and Hinesville, and closed the day with an address before a Chatham county rally in Savannah tonight.

Expresses Confidence.

Expressing confidence in the success of his campaign, Judge Pittman cited numerous alleged instances wherein he said the political tactics of his opposition has "backfired."

"The many secret promises of Talmadge and his managers and advisors have been brought to light by those who doubted the motive, the sincerity, the ability and the intention to keep these promises," he said.

"They tried intimidation, but the people of Georgia will not be driven. They tried coercion and pleading, but the note of insincerity was apparent to the people of Georgia. They promised roads, they gave jobs, but those desiring new roads found out that they have promised more paving than they can ever attempt to start, and the friends even of those they gave temporary jobs to during the campaign realize that on September 12 their period of usefulness will be at an end.

"In nearly every section into which I have gone recently, I have received reliable reports of money being turned loose from a huge slush fund—in an effort to buy votes and influence to carry various counties.

"But if the governorship of Georgia is for sale to the highest bidder, I have been out of this race since the beginning. I can't match their money, but for every dollar they have turned loose in an effort to buy votes, it has brought a hundred cents worth of value to my campaign.

"That is the encouraging note that I want to bring to my friends here today, who have been in serious doubt about the power of money in this race.

"Georgia cannot be bought, and every day more voters are turning to my cause of honest government because of the money they are spending."

Continuing his analysis of the monetary influence in the campaign, Judge Pittman asked:

"Who do you believe is contributing this money? It has not come from the pockets of the farmers of Georgia, who have money in their pockets due to the beneficence of the farm relief program of Franklin D. Roosevelt, whom the governor has fought in the agricultural program.

Hints Corporation Aid.

"Could it be possible that the Georgia Power Company and other big corporations which have benefited by millions of dollars in reduced taxes and in the flat $3 tag for their $10,000 busses and trucks are contributing to this campaign slush fund?

"Is more of it coming from the silk shirt crowd of the governor's staff, which contributed $12,000 early in the campaign and many members of which have been granted special favors that they want protected and preserved?

"Can it be that the reactionary foes of the New Deal in the north, who boast of Talmadge as their southern democratic ally, and for whom a repudiation of Roosevelt in his adopted home state would provide invaluable campaign material—is it likely that they are interested enough in this race to contribute handsomely to this slush fund?

"I know that the 'House of Talmadge' ignored my charges of graft and corruption, my revelation of many forms of malfeasance in office and of misuse of power by appointees and political associates of the governor. They tried to laugh off my campaign, holding an ace up their sleeves—in this slush fund. They are finding out that their ace has turned into a joker."

FARM MARKET PLAN IS URGED BY ROBERTS

METTER, Ga., Sept. 7.—"Farmers of Georgia are thoroughly aroused over the issue of farm markets, and they are going to take the department of agriculture in hand next Wednesday," declared Columbus Roberts, candidate for commissioner of agriculture, here this morning.

"Everywhere I go," continued Roberts, "farmers appear convinced that if they cannot find a way to sell their products they will be forced out of business. When Georgia sells only 804 carloads of diversified farm products while neighboring states are selling thousands of carloads, it is very plain that something must be done without further delay.

"The department of agriculture is the only department of the state government that has power to deal with the farm marketing problem, but too much politics has kept its efficiency at about the zero point." Roberts spoke at Statesboro this afternoon and at Claxton tonight.

CAROLINA PASTOR GOES TO CEDARTOWN CHURCH

CEDARTOWN, Ga., Sept. 7.—Rev. H. H. Stembridge, of Barnwell, S. C., has accepted a call to the pastorate of the First Baptist church of this city and is expected here about October 1. Rev. Stembridge was educated at Mercer University, the University of Southern California and the Southern Baptist Theological Seminary at Louisville, Ky. He has had various charges, including about three years at Barnwell.

Rev. Broadus Jones resigned this pastorate here to accept a call at Hendersonville, N. C.

MRS. L. J. ROOS HEADS CLUB AT SAVANNAH

SAVANNAH, Ga., Sept. 7.—(AP)—Mrs. Louis J. Roos has been elected president of the newly-organized Women's Democratic Club of Chatham County. Mrs. Roos served as temporary chairman prior to the permanent organization of the club.

Other officers named were Mrs. J. S. Howkins, first vice president; Mrs. Sol Hirsch, second vice president; Mrs. J. H. Bowden, third vice president; Mrs. Ralston Lattimore, corresponding secretary; Mrs. H. Sol Clark, recording secretary, and Mrs. W. C. Dunn, treasurer.

Dairyman Feels Force Of Strike at Trion

ROME, Ga., Sept. 7.—(AP)—Many Romans went without milk and cream in their coffee and on their cereal today.

The agent here of the Trion dairy, owned and operated by the Trion Company, furnishing milk to a large group in Rome, said it was reported to him a milk truck was halted at Tydings, near the Floyd-Chattooga county line by a group of men.

The Trion Textile Mill has been closed by the national strike.

Berry Schools Willed $15,000 by Chicagoan

CHICAGO, Sept. 7.—(AP)—The Berry schools, of Mount Berry, Ga., will receive $15,000 under terms of the will of Mrs. Blanche Swingley Armstrong, filed in probate court today.

Mrs. Armstrong was the widow of Frank Armstrong, president of Reid, Murdock & Company. The will disposes of a $200,000 estate.

NORTHEAST GEORGIA HEARS LINDER SPEAK

TOCCOA, Ga., Sept. 7.—Tom Linder, Jeff Davis county farmer, carried his campaign for commissioner of agriculture to northeast Georgia with speeches today at Toccoa, Carnesville and Homer.

Linder declared that last June, a year ago, he attended a cotton meeting in Washington called for the purpose of determining what course to pursue as to the cotton crops of the south.

"When the roll was called," declared Linder, "it was found that representatives were present representing the spinners from New England, representing the New York cotton exchange, and New Orleans cotton exchange. There were people representing the rayon and jute interests, people representing oil mills and processors of cotton and cotton goods of all kinds. There were no farmers present, although the purpose of the meeting was to regulate the farmers.

"I asked the chairman of the meeting," Linder continued, "where were the farmers whose business was to be regulated. The chairman stated that he was representing the farmers. The chairman of this particular meeting was Mr. Cully Cobb who three years ago was writing newspaper articles stating that the farmers could make money raising cotton at five cents a pound.

"If I am elected your next commissioner of agriculture, I assure you that every farmer in Georgia, large and small, will be represented by me to the best of my ability on every possible occasion."

NAVAL STORES BODY NAMES CODE GROUP

BRUNSWICK, Ga., Sept. 7.—(AP)—Naval stores factors met here today and named control committees to supervise operations under the naval stores code.

The following were named, the second named in each instance being an alternate: H. M. Wilson and H. Weibert, Jacksonville; H. A. Lurton and H. E. Wickersham, Pensacola; Thomas J. Taylor and E. C. Hughes, Mobile; O. T. McIntosh and P. J. Rooney, Savannah; D. A. Sapp and Carvel Carson, Brunswick.

A large number of factors have protested against licensing provisions recently imposed upon them and at the meeting today a local company refused in writing to participate in the selection of the committees. Two Savannah factors were named to represent this city.

Naval stores dealers also met and named a control committee.

COLUMBUS MAN NAMED ON KENTUCKY STAFF

COLUMBUS, Ga., Sept. 7.—Curtis Jordan, prominent Columbus citizen, has been appointed as aide de camp on Governor Ruby Laffon's staff with the rank and grade of "Admiral of Standing Boy Creek," it became known today. Mr. Jordan is one of the few out-of-state residents honored by the Kentucky governor.

Georgia News Told in Brief

Port News.

SAVANNAH, Ga., Sept. 7.—(AP)—Arrived: Dorchester, Baltimore; Upshur, Jacksonville; Wyoming, Philadelphia; Allen Jackson, Tampico.

Sailed: Polarine, Baytown; Ada, Cuba; Dorchester, Jacksonville; Upshur, Philadelphia; Wyoming, Jacksonville.

Irwinton Road Work.

MILLEDGEVILLE, Ga., Sept. 7.—The road between Milledgeville and Irwinton is being rapidly completed. This road, which has a great percentage of the traffic going in and out of Milledgeville, will connect the county seats of Baldwin and Wilkinson counties. It is expected to be completely opened for traffic within the next two weeks.

Priest is Ill.

MILLEDGEVILLE, Ga., Sept. 7.—Father T. J. McNamara, priest of the Sacred Heart Catholic church here, is in Atlanta at St. Joseph's infirmary where he will be for several weeks undergoing treatment. Father McNamara led the Red Cross annual roll call here last year and has given his time to many worthy public projects in the life of the community.

Farm Agent Moves.

MILLEDGEVILLE, Ga., Sept. 7.—G. E. McWhorter, who for many years has been connected with the agricultural department of the Georgia railroad here, left Milledgeville this week for Atmore, Ala., where he will superintend a government project to prevent soil erosion.

Albany Bank Qualifies.

WASHINGTON, Sept. 7.—(AP)—The Federal Housing Administration announced today the following acceptances of contracts of insurance, under the modernization credit plan, by financial institutions: Georgia: Albany, Albany Trust & Banking Company.

Savannah Man Gets Aid.

SAVANNAH, Ga., Sept. 7.—(AP)—Approximately 50 local Greek-American citizens met here for the purpose of assisting Charles Lemon, of Savannah, who is charged with the murder of Jerry M. Bacalis in Tampa several days ago. A committee of two was appointed and will go to Tampa to obtain the best legal talent available for the defense of Lemon, who is district governor of the order of Ahepa, and to secure his release on bail if possible.

Columbus Penney Store.

COLUMBUS, Ga., Sept. 7.—Permits have been issued at the office of the city building inspector for the remodeling of the Bullock building on Broadway for the J. C. Penney Company, who expects to open a store here during the fall. Repairs are to cost $10,000.

KEY FAVORS SALE OF LIQUOR AT ONCE

Atlanta Mayor Says He Would Stop Bootlegging and Produce Revenue.

BRUNSWICK, Ga., Sept. 7.—(AP)—Mayors of the eighth congressional district today heard a recommendation that liquor stores be opened in Georgia to eliminate bootlegging and produce revenue.

Mayor James L. Key, of Atlanta, president of the State Mayors' Association, said if he had authority "I would open liquor stores tomorrow on the streets of Atlanta, sell good whisky at moderate prices and turn the profits into the city treasury."

Saying he was for repeal, Key declared he knew the "curses" and "ruinous" results of liquor but added "let liquor carry its own burden and eliminate bootlegging in Georgia."

Key, delivering the main address of the meeting, said the chief aim of the recently organized mayors' association was to eliminate the necessity of municipalities from applying to the state legislature for enactment of local bills and to permit Georgia cities to make their owns laws best suited to their problems."

He said he favored the state highway department maintaining highways going through cities and termed the free licensing of war veterans a "racket" and said it should be extended only to indigent veterans.

Mayor J. D. Ashley, of Valdosta, presided at the meeting. At the afternoon session he further explained the program adopted by the state organization.

The mayors of the district pledged support to the County Officers' Association of Georgia for the attainment of their program.

OLD-AGE INSURANCE IS PREDICTED BY COX

TIFTON, Ga., Sept. 7.—Speaking here Thursday evening in furtherance of his campaign for re-election from the second Georgia district, Congressman E. E. Cox, of Camilla, reviewed the events of the past 18 months, but also cited his hearers to the future.

After pointing out that the present administration is concerned primarily with the welfare of the individual, Congressman Cox predicted that the next session of congress will provide for a system of unemployment and old age insurance. He stated that a system that will be practically self-sustaining is being considered by administration groups of which he is a part and that definite action will be taken in the near future.

COLUMBUS MAY WAR ON ARGENTINE ANTS

COLUMBUS, Ga., Sept. 7.—Columbus may have an Argentine ant extermination campaign following the advice of M. S. Yeomans, of the state entomology department. The state official said that towns from Columbus to Atlanta were having similar trouble with the ants and good results had been gained from the campaigns.

Previously the Chamber of Commerce had appealed to the department of agriculture in Washington for aid.

CANDLER TO PREACH AT LAWRENCEVILLE

LAWRENCEVILLE, Ga., Sept. 7. Bishop Warren A. Candler will preach Sunday at 11:30 a. m. (E. S. T.), at the Lawrenceville Methodist church, Rev. Willard W. Cash, pastor, announces. Preparations are being made to seat fully 1,000 persons.

DOMINO, NEW SYRUP IS INTRODUCED HERE

Domino, a new syrup, has recently been introduced to the housewives in this territory and, according to reports, has a large sale. Leading grocers feature the new brand.

It is distinguished, its makers say, by its exceptional flavor, and is recommended especially for waffles and pancakes.

ATTORNEYS TO DEBATE GUBERNATORIAL RACE

Respective merits or demerits of Governor Eugene Talmadge and Judge Claude Pittman, gubernatorial candidates, will be laid bare Saturday afternoon when two young DeKalb attorneys speak at Panthersville.

Young Fraser will speak for Talmadge and John Allen Dunaway will speak for Pittman. They will engage in a joint debate with rebuttals, according to announcements.

The set-to will begin at 3 o'clock at the old schoolhouse and the public has been invited to attend.

State Deaths And Funerals

GEORGE S. CUBBEDGE.

SAVANNAH, Ga., Sept. 7.—George S. Cubbedge, 56, of Guyton, tax collector for Effingham county, died here yesterday. Survivors include his widow, a son, George S. Cubbedge Jr., and a daughter, Mrs. Jack E. Ramsey, of Guyton.

JOHN A. DAVIS.

MACON, Ga., Sept. 7.—John A. Davis, 63, a peace officer here for 43 years, died at his home yesterday after an extended illness.

Mr. Davis had been probation officer of the juvenile court since 1919, and previous to that had served as a member of the Macon police department. He is survived by his widow and one son, Dr. Abe Davis, of Americus.

MRS. MYRTIE McCLURE.

DAWSONVILLE, Ga., Sept. 7.—Mrs. Myrtie McClure, wife of R. D. McClure, prominent merchant here, died at her home in Dawsonville Thursday night following a long illness. Besides her husband she is survived by a daughter, Mrs. H. G. Brice, of Atlanta; a son, C. N. McClure, of Dawsonville; one brother, Marion Stovers, of Dougherty.

MRS. ELIZABETH MOCK.

COLUMBUS, Ga., Sept. 7.—Mrs. Elizabeth Mock, wife of B. F. Mock, well-known Bainbridge, Ga., woman and former resident of Columbus, died at the Columbus city hospital, today, after an illness of six months. Funeral services will be announced later.

Mrs. Mock lived in Columbus for 34 years before moving to Bainbridge four years ago. Besides her husband she is survived by a brother, Jack Wyatt, of Columbus.

LAW
DAY AND EVENING CLASSES
The Law Student of Today Is the Leader of Tomorrow
Competent legal training is your guarantee of leadership in business. Get this training now at the Woodrow Wilson College of Law, without interfering with your present work. Night and day classes. Course leads to LL. B. degree. The faculty is composed of 9 prominent lawyers and judges, whose modern methods of teaching make law interesting and easy to learn. A more practical and complete course cannot be found. Fall term begins Sept. 11. Classes limited. Register now, or write or phone for catalog.
Woodrow Wilson College of Law
202 Healey Bldg. WA. 4866. Atlanta, Ga.

Five Rallies Are Held In City, County Races

Fulton county and mayoralty aspirants Friday night divided honors in addresses delivered from five stumps scattered throughout the city and county.

The Sims-Millican race for the 35th district senatorial nomination continued to hold the chief interest in the county contests, with G. Everett Millican speaking at the Harris school, and Walter A. Sims, incumbent, delivering two addresses, at the Smillie school and at Sandy Springs.

Millican will speak at 3:30 o'clock this afternoon at Roswell.

Alderman J. Charlie Murphy and Roy LeCraw, mayoralty candidates, also spoke—Murphy at the English Avenue school and LeCraw at the Gordon Street school.

Other county candidates spoke at various meetings. J. V. Poole, opposing Judge John D. Humphries, of Fulton county superior court, Friday night asserted that Judge Humphries had held the post 16 years, and that "it is the democratic principle" to elect a successor in this primary.

G. Seals Aiken, opposing Judge Humphries, and William B. Hartsfield, candidate for re-election to the legislature, spoke at a rally at the Morningside school.

LeCraw attacked Mayor James L. Key for driving a large car while city employes' salaries were cut, he promised to cut out useless jobs at the city hall and contended that Key has decided to take an "interest in the new city auditorium after I told the national guard I would sponsor a new building and turn the old structure over to it."

STORES AND HOMES ENTERED BY THIEVES

Burglars were active in Atlanta Thursday night and Friday morning but got little for their troubles, according to police reports.

George A. Giese, 620 Pelham road, lost $7 to burglars. In two other instances small amounts of money were taken. W. W. Thompson, 744 Stewart avenue, and W. A. Maner, 1716 Boulevard, N. E., were the losers of the money.

Other burglaries in which small articles and merchandise were taken were reported as follows: Piedmont park clubhouse, Palace Buffet, 26 North Pryor street; Paul Tennenbaum grocery, 123 Vine street; a soda grill at 408 Auburn avenue, and a lunch stand at 475 McDaniel street.

COTTON MEN TO GET TEMPORARY RELIEF

Ginning, Marketing Tags To Be Issued on Basis of Allotments.

By GLADSTONE WILLIAMS.

WASHINGTON, Sept. 7.—Senator Walter F. George was today advised by Secretary of Agriculture Wallace that under the terms of a new cotton relief plan county agents or commissioners in eastern and central Georgia will be authorized to issue temporary ginning and marketing tags to producers based upon number of bales temporarily allotted to each producer.

Immediately upon arrival in Washington early this week to sit as a member of the select committee of the senate, which is inquiring into operation of munitions manufacturers, Senator George took up with Secretary Wallace and high officials of the AAA the question of relief for cotton farmers who are now gathering their product in eastern and central Georgia.

Today officials of the agricultural adjustment administration informed him that the same arrangement which has been in effect in south Georgia for some weeks was being extended to all parts of the state. The senator has strongly urged that the arrangement which had "worked fairly well in southern Georgia" be at once extended to all parts of the state so that cotton growers now harvesting their crops could benefit from the issuance of temporary ginning and marketing tags. He expressed surprise to department officials that this had not already been done but was assured that a plan to cover the entire state was being worked out with all possible speed.

ACCIDENT KILLS FATHER OF EXPLORER'S WIFE

WINFIELD, Kan., Sept. 7.—(AP)—Sherman Leighty, Chanute, Kan., Santa Fe passenger train engineer and father of Mrs. Martin Johnson, explorer, was killed today in the collision of his train and a pusher engine on the Santa Fe lines near Grand Summit, Kan.

The only passenger, S. W. Griffiths, Parsons, Kan., escaped injury.

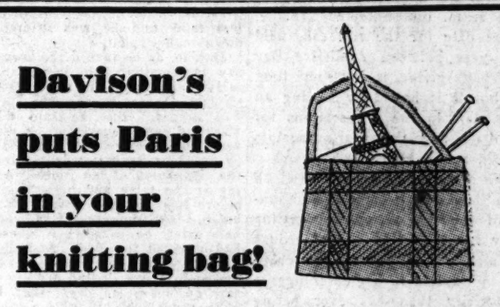

Davison's puts Paris in your knitting bag!

. . . and just LOOK at the names—PATOU, LELONG, LANVIN, ALIX! These and many other inspired fashion leaders have worked for you—designing the most spirited, smartest hand-knits for Fall and Winter. Their original models will be your guide to successful knitting. Mrs. Way, Davison's expert instructor, will gladly help you choose from our newly completed stock of beautiful yarns, and supervise each step as you knit yourself a French original!

Petit Boucle and Boucle . 45c 1-oz. ball
Crepe Boucle and Angel Crepe . 50c 1-oz. ball
Shetland Wool . 35c 1-oz. ball
Cassimere and Knitting Worsted . 60c 2-oz. ball

Original French Models on display—simplified instruction sheets for each hand-knit costume!

NEEDLEWORK, FOURTH FLOOR

DAVISON-PAXON CO.
ATLANTA . . affiliated with MACY'S, New York

while others rise, prices stay down on

Macy's Home Remedies

Everything's under control! Macy and Davison keep firm hands on Macy's Own preparations . . . though prices on similar preparations have risen sharply. Choose what you need from our complete assortment—and save throughout the year!

Do you pay more than THIS?

29c . . for U. S. P. Milk of Magnesia? (16 oz.)
35c . . for Witch Hazel? (16 oz.)
30c . . for U. S. P. Rubbing Alcohol? (16 oz.)
25c . . for Boric Acid? (8 oz.)
15c . . for U. S. P. Bicarbonate of Soda? (16 oz.)
75c . . for U. S. P. Mineral Oil? (32 oz.)

Consult our Registered Pharmacist in charge of Home Remedies!

HOME REMEDIES, STREET FLOOR

DAVISON-PAXON CO.
ATLANTA . . affiliated with MACY'S, New York

No. 2 in a Davison series depicting fashion's return-to-grandeur

Glitter of a metal taffeta tunic. Glimmer of a black transparent velvet skirt. And behold, the new season of grandeur bursts upon us! This is a dress you can wear for cocktails when the night is beginning to lower, for dinner at the club, or to impress your deadliest rival. The pigmy price of $16.75 is proof that the road back to grandeur needn't be paved with gold!

THE BETTER DRESS SHOP, THIRD FLOOR

DAVISON-PAXON CO.
ATLANTA . . affiliated with MACY'S, New York

THE CONSTITUTION
CLARK HOWELL
Editor and President.
CLARK HOWELL JR.
Vice President and General Manager.
H. H. TROTTI,
Business Manager.

THE SOUTH'S STANDARD NEWSPAPER · CONSTITUTION · ESTABLISHED 1868

Entered at the Postoffice at Atlanta as second-class mail matter.

Telephone WAlnut 6565.

SUBSCRIPTION RATES

By Carrier or Mail:	1 Wk.	1 Mo.	3 Mo.	6 Mo.	1 Yr.
Daily and Sunday	20c	90c	$2.50	$5.00	$9.50
Daily only	16c	70c	2.00	4.00	7.50

Single Copies—Daily, 5c; Sunday, 10c.

BY MAIL ONLY:					
Sunday	10c	45c	$1.25	$2.50	$5.00

Mail rates for R. F. D. and small or non-dealer towns for 1st, 2d and 3d postal zones only, on application.

KELLY-SMITH COMPANY, national representatives, New York, Chicago, Detroit, Boston, Philadelphia, Atlanta.

THE CONSTITUTION is on sale in New York city by 2 p. m. the day after issue. It can be had: Hotaling's News Stand, Broadway and Forty-third street (Times building corner).

The Constitution is not responsible for advance payments to out-of-town local carriers, dealers or agents. Receipts given for subscription payments not in accordance with published rates are not authorized; also not responsible for subscription payments until received at office of publication.

Member of The Associated Press.
The Associated Press is exclusively entitled to use for publication of all news dispatches credited to it or not otherwise credited to this paper and also the local news published herein.

ATLANTA, GA., SEPT. 8, 1934.

BASELESS FEAR.

In a calm and studious review of what the New Deal has accomplished in the rehabilitation of trade and commerce and the steadying of financial conditions, Secretary of Commerce Roper, in an address delivered this week in Birmingham, cites that the chief handicap now faced by the recovery program is the fact that psychological recovery is lagging behind actual recovery in business and industry.

Quoting from the warning in the inaugural address of President Roosevelt 18 months ago that "the only thing we have to fear is fear itself—nameless, unreasoning, unjustified terror which paralyzes needed efforts to convert retreat into advance," Mr. Roper points out that—

Without doubt, our nation has already put behind it that zero hour of "nameless terror" which gripped the masses of our people as we sank deeper into the quicksands of economic disaster in the early spring of 1932. In a year and a half our economic gains have been greater than the corresponding losses of the year and a half preceding March 4, 1933, a condition never before recorded in our history. Previously the downward cycle in the final stages of depression has always measured greater in losses than the gains in a corresponding period of time after recovery has set in. Yet, notwithstanding this highly encouraging factor, we are still faced with the fact that the greatest "thing we have to fear is fear itself."

Secretary Roper gives a brief summary of "domestic gains illustrative of the improvement in the last 18 months," among which he includes an increase of 4,120,000 in employment and of 8.5 per cent in weekly wages, an average reduction of six hours in the work week for all industry, a substantial increase in corporation profits, the strengthening of the financial and credit structure, and the relief extended to distressed home and farm owners.

The greatest beneficial effect on the southland of the New Deal, the secretary tells the people of this section, is not expressible in figures, as it lies "in the revival in faith, energy and initiative found in every locality and shown in the countenance and the attitude of the people."

Secretary Roper answers the charges of socialistic tendencies that have been made against the Roosevelt administration by stressing that—

The New Deal does not mean the complete replacement of the old order of business and economics by an entirely new order. It seeks to eliminate those elements of our economic and social life which have proven to be unsuccessful and undesirable.

We can feel confident that the bogies of state socialism, the elimination of just and equitable private profits, and the strangling of individual initiative are untenable conclusions. Because the unprecedented severity and effects of the depression required the federal government to enter actively into many fields of endeavor, taking over temporarily local responsibilities in order to prevent human suffering and want, we must not conclude that the federal government plans or desires to continue this one day longer than necessary. On the contrary, the federal government wishes to give back to business and industry as rapidly as possible those responsibilities which it has been forced to assume during this critical period. . . . We must only remember that after years of maladjustment, it will necessarily require, in many instances, considerable time in which to establish the desired balance in relationships.

Secretary Roper's thoughtful, factual address should serve an excellent purpose in strengthening confidence and convincing those who are still fearful, that there is no ground for their uncertainty as to the future.

Of greater significance and importance is his unqualified denial of the charges that American business faces permanent governmental control. His answer is direct and unqualified—so much so that it could not have been made without the knowledge and approval of the president.

His appeal to the south to lead the country in the abandonment of "nameless terror" should strike a responsive chord. No section of the country has benefited more from the recovery program and we should set the pace in increased optimism and support of the leaders who have led the country out of depression at a more rapid rate than has been experienced with any other economic disturbance in our history.

THE RED CROSS MEETINGS.

In order that the members of the Red Cross in Georgia, and especially chapter and district chairmen, may be fully posted on the plans for the annual roll call in November, conferences will be held this month in each of the 15 districts into which the state has been divided in order to systematize the campaign to secure memberships when the fall drive gets under way.

The meetings will be held in the home towns of the chairmen of the 15 districts, and will be attended by a group of officials and workers in the national organization headed by Carl Hunt, assistant manager for the eastern area. The first meeting is scheduled for Dalton on September 17 and other meetings have already been arranged to last through September 22, all of which will be attended by the party of officials, as well as representatives from the various counties in the districts in which the conference will be held. Hatton Lovejoy, of LaGrange, is chairman of the Atlanta district and the district meeting will be held in that city at 9:30 a. m. on September 18.

The date for the roll call, held each year between Armistice Day and Thanksgiving, is still some time off, but it is hoped by getting an early start in the preparations for the drive that this year's receipts will set a new high mark.

The systematic manner in which the officials, both state and national, of the Red Cross are getting ready for the drive should arouse the members of the various chapters in Georgia to a greater degree of activity than has ever before been the case. The meetings to be held during the latter part of this month should be attended by representatives of every chapter in the state. It will assure not only that the task of conducting the roll call will be made easier, but that a full response will be received.

MRS. PINCHOT FOR GOVERNOR.

Decision of Mrs. Gifford Pinchot, wife of the present governor of Pennsylvania, whose term expires on January 1, to offer to succeed her husband, brings into the limelight a woman who has been credited with inspiring many of the progressive tendencies that have made her mate a stormy petrel in the politics of their state.

Although possessed of a large fortune, Mrs. Pinchot has evidenced in the past in her not infrequent utterances a disinclination to acquiesce in the reactionary policies of the republican party, of which both she and her husband are members. They supported Theodore Roosevelt, as they are now supporting the New Deal, and have been the only Pennsylvanians in a quarter of a century or more able to defeat the strong republican machine of that state, both from within and without.

With Mrs. Pinchot's announcement of her candidacy for governor, Pennsylvania has a condition similar to that in Texas, where "Pa" and "Ma" Ferguson have kept politics heated for many years. Her announcement as an independent seems certain to split the republican votes, and her candidacy further complicates matters by the appeal it undoubtedly has for the women voters of the state.

The new regulation football is said to resemble a cucumber. We have seen some quarterbacks who used their head as if it were a cabbage.

The Norwegian herring is hurting the sale of English herring. Maybe John Bull thinks there is something rotten in Norway.

Governor Bill Murray advises people to eat an onion a day. Well, that should keep down the mob spirit.

The modern girl has roses in her cheek, but it looks sometimes like she placed the entire rose bush there.

"Our fleas are under the Blue Eagle," says manager of trained flea circus. But we didn't think there were any fleas on the old bird.

You are on intimate terms with a person when you can yawn in their presence and don't have to apologize.

The honeymoon is over when he permits her to dump the cigaret ash tray.

Confidence has returned. No longer does mother have to hide her small change from father.

THE WORLD'S WINDOW

By PIERRE VAN PAASSEN

Rest A While!

You know how I have more than once insisted in this place on the sanctity of the Lord's Day and how I have sometimes even idealized it by telling you stories of how the old in my home town observed the Sabbath and how beautiful they made that day, so that even today the perfume of its reminiscence lingers with me. Hear this story today from the great book of Professor Martin Buber called "The Legend of the Baal Shem." In the depths of the Carpathian mountains, in a Jewish village, there lived a simple man, who had worked hard all his life, but evil days overtook him in his old age and he could not earn enough money to buy food. At the tenth hour every Friday, that is to say, at four in the afternoon, he quit work and went to the house of prayer, to immerse himself in the mysteries of the Eternal One. That was his supreme consolation. And when he had prayed and slowly walked home through the narrow little street, he could see at the end of that street the window of his house and in that window shone the light of a candle to welcome the Lord's Day. And he knew that, however poor he was, his wife had always managed to have a fish on the table and a little white bread, in order that after prayer at the house of God they might together with dignity and joy welcome the holy Sabbath, which is the bride of God.

But there came a day when there was not the smallest coin in the house and th old man went to the house of God to pray, knowing that this time, when he came home, there would be no light in the window and there would be no food. But before he went away he said to his wife, do not seek to borrow from friends or neighbors. It is better to fast on the Sabbath, he said, than to covet a gift from fellow men. And she promised him that she would not become a beggar, not even then when there was not a morsel of food. When I come home, he added, we will accept what the eternal One, blessed be He, offers us. And he went to the house of God and he prayed.

And when he returned home, his heart was sad, for he went to a joyless table and he was utterly cast down in his spirit.

But, lo, as he turned the corner, he saw the familiar light in the window and he hastened his step. And he thought, O, that woman, she has gone and begged. But he said nothing when he came home, for he did not want to desecrate the Holy Sabbath by speaking harsh words to his wife, the companion of his youth. And he sat at the table and his wife placed before him fish and a cake of white bread. And he ate. But when he had eaten he asked her where she had obtained the food. And she said to him just after you went out I looked in a box to find a dress and I saw an old green dress that I had worn years ago. But the moths had eaten it. Yet suddenly I thought of the buttons, for they were of gold. There were 12 buttons and I cut them off and I took them to the goldsmith and for one he gave me 10 thalers and with the money I bought the candles and the fish so that we could welcome the holy Sabbath together.

Then the old man's eyes became wet with tears and he said "Eternal One!" but no more, for joy seized him and he took his wife and together they danced through the house and they sang together the old hymns.

"And in that moment," said the Baal Shem to his friends, "In that moment, my friends, the hosts of heaven burst into song and the cherubim and the seraphim danced for joy and Paradise was filled with a golden light of happiness."

(Copyright, 1934, for The Constitution.)

HEALTH TALKS

BY DR. WILLIAM BRADY

THE LESSER THE BETTER.

The belief that a big fat person is strong is nearly obsolete now. Every one knows that as one grows fat one grows weaker. Followers of boxing know how greatly a few pounds of excess weight handicaps the man training for a fight. But it does not follow that a fat person will grow stronger if he or she reduces. It should be so, but it isn't so, or rather it has not been so under the various reduction methods that have been in vogue up to the present.

We have every reason now to believe that reduction achieved by a rational, scientific plan not only does not weaken the patient's strength or impair health or lower resiliency in any way but actually improves general well being and efficiency, as we should expect to do when we correct or adjust the nutritional faults that account for the obesity.

I say that the various reduction regimens employed in the past have failed to provide for adequate basal nutrition and for that reason they have given little satisfaction to patient or physician or when they have been too enthusiastically or persistently applied they have caused actual damage to health.

These old-time regimens for reducing not infrequently give rise to serious acidosis in cases of individuals who adhere too faithfully to the restrictions imposed. Another common ill consequence of such unwisely planned regimens is a sad state of flabbiness and a startling development of unsightly wrinkles in the skin. Still another grave result of restricted diet is one or another type of avitaminosis.

Here is an instance of avitaminosis *B:

Young woman, much overweight, followed for many weeks a meager and monotonous diet. Presently she became short of breath, and complained of palpitation and developed some edematous (dropsical) swelling in the legs. The doctors who then saw her thought the trouble was in the heart. The girl never had had any illness that might have affected the heart, and had always been athletic and in excellent health. Finally an alert physician decided the symptoms were similar to those of avitaminosis *B and prescribed the proper vitamin. Then the young woman made a prompt recovery.

From our recent knowledge of the role of the various vitamins in nutrition and health we are forced to the conclusion that in all probability thousands of victims of harmful reduction regimens are suffering chiefly from one or another avitaminosis (lack of vitamin) and that intelligent administration of the necessary vitamin would quickly restore these victims of bad nutrition to health.

The truth is that the newer knowledge of nutrition is still a closed book to many good doctors, because the advances in this field have been made chiefly by research laboratory workers and it takes considerable time to translate their observations and deductions into practice. The doctor who achieves any success in dealing with metabolic or nutritional disorders has to grope his way forward step by step, and the inarticulate research workers are in a position to suggest to him the direction of further advance.

The obscure avitaminosis *B in the case of the young woman was an incomplete or partial beri-beri of the wet type. Complete or extreme lack of vitamin B in the diet produces the beri-beri (polyneuritis) which is not uncommon in tropical countries. We almost never see it in this country. But how many cases of partial avitaminosis *B do we fail to recognize or label "neurasthenia" or rheumatism or other vague condition?

(Copyright, 1934, for The Constitution.)

Army Orders

WASHINGTON, Sept. 7.—Army orders:

Major Ross B. Breta, medical corps, to Indianapolis.

Colonel Edward J. Moran, infantry, to Los Angeles.

Majors Chester C. Staples, infantry, to Hot Springs National park; Bonaparte P. Norvell, medical corps, to army retiring board.

Captain Vernon W. Hall, coast artillery, to Jackson.

First Lieutenant William W. Cornog Jr., infantry, to Greenwood, S. C.

Second Lieutenant Arthur C. Peterson, coast artillery, to Fort Hancock; Whiteside Miller, infantry, to Fort Moultrie.

First Lieutenant James W. Mestaller Jr., coast artillery, to Edgewater arsenal.

News Behind the News

BY PAUL MALLON.

HOSPITALITY WASHINGTON, Sept. 7.—When the socialist-democrat Upton Sinclair met Republican Chairman Fletcher inadvertently here the other day, he smiled at Fletcher and said, in an offhand way: "Well, I guess we may be at each other's throats at any time now."

The diplomatic Fletcher eyed Sinclair's throat and said undiplomatically:

"Any time."

There was many a New Dealer who would like to have said that, but couldn't. In fact, the New Dealers welcomed their unwelcome guest with such cordiality that it must have seemed just a little strange to him. If he had come to Washington before he won the democratic gubernatorial nomination in California, he would not have been able to get in to see an office boy in the New Deal.

As it was, he saw nearly everyone, without waiting, was everywhere given the glad hand and, to all surface appearances, was a big hit.

OIL The reason for that was well known to Sinclair and to the New Dealers, but to no one else.

When he invited himself to Hyde Park and remained two hours with the president, he emerged with a list of names of the people he should see in Washington. Before Mr. Sinclair arrived here, the grapevine brought confidential advice to all government officials to receive him with open arms as a friend and not as a pest.

That was not hard for many of the New Dealers, as Mr. Sinclair is a very amiable fellow, a fast talker and quite clever on or off his feet. It was easy for such hosts as Harry Hopkins, who is just as clever as Sinclair and just as agile. For instance, Mr. Hopkins' attitude was: "Well, Upton, you can have anything you want." But Mr. Hopkins neglected to add that Mr. Sinclair could not have $200,000,000 for his California program. They will take that up if Mr. Sinclair is elected.

Amiability may have been more of an effort for Jesse Jones, of the RFC, for another instance. Mr. Jones never before in his life saw a socialist, even a reformed one.

In fact, a majority of those upon whom Sinclair called appeared to take him as a brave man takes castor oil. They knew what was best for themselves, and could not whimper, but that was no sign that they liked it.

SELF-HELP The truth is that one phase of the Hopkins relief program is based on almost exactly the same fundamental theory as Mr. Sinclair's epic plan. However, Mr. Hopkins is a realist and not a socialist. He has taken the realistic rather than the socialistic approach. Thus he has managed very quietly to put relief workers into self-relief work in every state of the Union, except Delaware.

In California itself, the FERA has advanced $399,000 (a long way from $200,000,000, incidentally) to 160 co-operative groups, 116 of which are in Los Angeles county. These groups operate a lumber mill, canning factory, clothing factory, fishing industry, sewing establishment, dairy, garage, printing shop, and what not. Goods thus produced are exchanged among the workers for other products.

In all states, such co-operatives have received $1,299,000. In addition, money has been loaned to states which carry on such co-operative self-work relief under their own auspices with federal funds. Ohio has developed this phase remarkably.

Mr. Hopkins would like to expand this basic idea to care for all the unemployed this winter. He is doing all he can to encourage such activity. But he knows very well the scheme has very definite political and economic limitations.

When the unemployed get to the point where they produce goods in competition with private industry, they throw out of work men who are already privately employed.

MORTGAGES Predicaments seem to come just as naturally to senators as high hats. There is a democrat in one now. The mortgage on his home has been shunted around in such a way that the HOLC now holds it. He is worried that the situation may become public, but there is no reason why he should be. His connection with the transaction appears to be fully legal now, although it was not at first.

The way it happened was this: A bank held a mortgage of $15,000 on the senator's house. He paid off $3,000 of it before the bank got into difficulties. Then the bank demanded $3,000 more under a reorganization scheme.

It seems that the bank owed him around $3,000 for legal fees. He declined to pay on his mortgage until the bank paid him. Finally the bank figured out a way whereby the mortgage was transferred to the HOLC. An application blank was presented to him and he signed it. The HOLC then took over the mortgage which it holds today.

All this happened before congress slipped through that bill authorizing congressmen to get loan relief from government agencies. Therefore it may have been technically illegal, although the senator was not aware of it at the time.

NOTES The recent anti-socialist statement of Senator Hastings was issued by republican headquarters here, although it was really telephoned from Newport, R. I., by the senator. Apparently Hastings considered Bradley's Beach a bad dateline for an anti-socialist statement.

Two letters have been received at democratic headquarters applying for the position of seal enumerator for Alaska, although no such job exists. It would be a nice long task to count the seals up there, but Patronage Dispenser Hurja passed it up because he figured it would be too damp.

Matters definitely have been patched up between Professor Moley and Louis Howe, and they are seeing eye-to-eye again.

(Copyright, 1934, by Paul Mallon.)

Another Letter From a Bald-Headed Dad to His Red-Headed Daughter

By Robert Quillen

My Dear Louise:

So your guest of an hour bored you? Well, in this particular case I think you had reason to be bored. Nobody can find much entertainment in an empty gourd.

ROBERT QUILLEN.

But the habit of being bored by fellow humans is one that can be very costly, and I must warn you against it before it takes root.

The pleasure and profit you get out of life will depend in large measure on ordinary people, and one who is unable to enjoy the kind of people that chance introduces is like the unfortunate guest who finds nothing but hash on the table and doesn't like hash.

Being bored is not a proof of superiority, as many suppose. It indicates nothing but lack of interest. And lack of interest often results from lack of ability to appreciate.

As it was said of one great man, that not to know him was to confess one's self unknown, so to be bored by certain people is a confession of stupidity.

One who knows nothing of music may be bored by the playing of a great violinist, and Einstein doubtless bores people who can't count above ten.

Another point to remember is that a brilliant player never does his best in competition with a child.

If a brilliant man finds himself in the company of a clod, he makes little effort to appear at his best. It takes both steel and flint to generate a spark. Finding the clod unresponsive, the brilliant one takes refuge in silence. And doubtless the clod is bored.

I don't mean to intimate that boredom is always an inability to appreciate superiors. More often the opposite is true.

But the clod himself may be interesting to one who is blessed with intellectual curiosity. Even bugs are interesting to a scientific mind.

We are selfish by nature and prefer people who will entertain us without a corresponding effort on our part. But that kind of people don't waste their time on the dull. They also hate to be bored.

The safest plan is to cultivate an omnivorous appetite, so you can get along with spinach when there isn't any cake. Love, DAD.

(Copyright, 1934, for The Constitution.)

Feature Index

Theater Programs	3
News of Georgia	3
Army Orders	4
Editorial Page	4
Pierre Van Paassen Robert Quillen Dr. William Brady	
Sports Pages	6, 7
In Georgia's Fields and Streams	8
Society	9, 10
Culbertson on Bridge	10
Caroline Chatfield	10
"Ann Steps Out"	11
Comics	11
Daily Cross-Word Puzzle	11
Financial	12, 13
Tarzan	14
Atlanta's Wants	14, 15
Radio Programs	16
Cross Sections	16

ROME WILL HEAR TALMADGE TODAY

Continued From First Page.

dent of his alma mater, the University of Georgia.

The governor's two opponents, Judge Claude C. Pittman, of Cartersville, and Alderman Ed A. Gilliam, of Atlanta, also will be active today, the former having scheduled three speeches and the latter two.

Pittman at Statesboro.

Pittman will speak at 11 o'clock this morning at Statesboro, at 3:30 o'clock this afternoon at Louisville and at 7:30 tonight at Milledgeville. Gilliam speaks at 11 o'clock this morning at Covington and at 3 o'clock this afternoon at Conyers.

Writing in the Statesman, a weekly paper, which he edits, Governor Talmadge Friday called upon the voters to re-elect three of his appointees, Justice John B. Hutcheson, of the supreme court, and Chairman Jud P. Wilhoit and Commissioner J. B. (Tobe) Daniel, of the public service commission.

In the same article the governor highly praised his former executive secretary and assistant commissioner of agriculture, Tom Linder, of Hazlehurst, who is a candidate for commissioner of agriculture.

Backs Three Appointees.

In his article, the governor wrote:

"This is the last issue of the Statesman before the election.

"I removed the five old members of the public service commission. I removed them for the reason that they swore the old rates could not be reduced, and for the further reason that they had accepted passes from corporations on whose rights they had to judge.

"James A. Perry, one of the five old members of the Georgia public service commission who was removed, is now running for election. He is running against Jud P. Wilhoit, one of the five new members appointed by me.

"Mr. Wilhoit has been faithful to his trust, and helped to reduce the utility rates that has left over $10,000,000 per year in the pockets of the people.

"Walter McDonald was another of the old members of the public service commission who was in the same box with Perry. He is running for election against J. B. (Tobe) Daniel.

"Mr. Daniel was one of the men I appointed, and has helped to reduce the rates, as above stated.

"I hope that you will vote for Mr. Wilhoit and Mr. Daniel.

"On the death of Judge Warner Hill, of the supreme court, I appointed Judge John B. Hutcheson, judge of the Stone Mountain circuit. He is now running for an endorsement term.

"He is being opposed by Jule Felton Jr., one of the old public service commissioners, who were holding up the high rates of the utility companies and accepting passes from the corporations on whose rights he had to judge.

"I hope that my friends will vote for Judge John B. Hutcheson.

"I was commissioner of agriculture for five and one-half years. Tom Linder was my assistant practically all of that time.

"He rendered me and also the people of Georgia valuable service.

"When I went over to the governor's office, I carried Mr. Linder with me as executive secretary. Mr. Linder has worked harder than any man in the state capitol.

"A great many people called on Mr. Linder to run for commissioner of agriculture.

"I tried to discourage Mr. Linder in making this race. The reason I did it was because I wanted him to remain with me as executive secretary.

"I will admit that it was partially selfishness on my insisting that he not enter the race for commissioner of agriculture.

"Mr. Linder had the right, as every other citizen in this state, to make this race for commissioner of agriculture.

"I know Mr. Linder to be a hard worker, capable and honest, and having the interest of the farmers of Georgia at heart."

Talmadge "Afraid," Charge.

Headquarters for Judge Pittman here Friday issued a statement charging that Governor Talmadge is afraid to accept the judge's challenge to meet him on the stump.

"We are not surprised that Governor Talmadge will ignore Judge Claude Pittman's challenge for debate, as Judge Pittman has repeatedly stated that every charge he has made against the governor and his henchmen he stands ready to prove before the people of Georgia," the statement said. "Governor Talmadge has repeatedly boasted of his courage, but he is unwilling to stand before the people of Georgia and have these charges read to his face because he knows that any audience in Georgia will be able to determine from his demeanor and the expression on his face the undisputable fact that he is guilty of all that has been said. He is again following the attitude of his patron saint, Huey Long, of Louisiana, who, when confronted with charges of graft and corruption, not only refused to face the people of the state, but hired a bodyguard to see that representatives of the press did not communicate with him.

"As the campaign draws to a close, we are receiving overwhelming evidence of the fact that this great political machine, headed by Eugene Talmadge, will go on the rocks next Wednesday.

"We wish to again issue a warning to the citizens of Georgia that in desperation our opponent will stoop to any means to hold the reins of government. Since Mr. Talmadge hasn't the courage to meet Judge Pittman face to face before an audience of Georgia citizens, we again call upon him to tell the people of Georgia that which they are entitled to know; namely, the amount of rentals which are being paid the Whitley Construction Company for the use of its equipment and trucks, and how much of these rentals are being paid into the campaign fund during the present race.

Use of Trucks.

"We call upon him also to tell the people of Georgia why he is using highway trucks to haul his army over the state to attend the medicine shows, where gourds and red galluses and Fiddlin' John entertain an audience composed of the greater part of men who are on the state pay rolls.

"Let him also tell the people of Georgia how much he is paying these 1,100 grass cutters and useless job holders which he has recently added to the highway department. We also call upon him to give the people of Georgia the names and salaries of the 60 political deputy wardens he has forced his appointee, Zach D. Cravey, to appoint within the last few weeks. We also call upon him to tell the taxpayers of Georgia the exact amount of the balance of the $2,000,000 which he moved with his army from the banks of Atlanta to the state capitol. The people of Georgia own this money and they are entitled to know how much has been spent in his campaign for re-election.

"A man so courageous as Eugene Talmadge claims to be—a man who claims to be co-operating with President Roosevelt, should certainly not be afraid to read the president's letter written in regard to the mishandling by Talmadge and his secretary, Tom Linder, and others, of the CWA funds."

KING IS CREDITED WITH AIDING SALE OF BRITISH ARMS

Continued From First Page.

Washington was definitely under way here tonight.

Liberals in parliament, members of the liberty party, initiated the movement, and political sources indicated their belief that the labor and conservative parties might join in the demand.

Parliament reconvenes late in October and it was regarded as likely that action would be deferred until then.

The labor party was said to be seriously considering making the armaments question an important issue this fall.

The mention of Britain's ruler came abruptly during discussion of efforts by Driggs over a period of years to sell munitions to Poland.

Senator Pope, democrat, Idaho, quietly introduced a telegram into the record. It was from the Polish representative of Driggs in Warsaw. This was what it said:

"King of Great Britain summoned our ambassador (the Polish ambassador) in London, and intervened in 3-inch or 75 A A 50-caliber gun on new mobile mount letter December 15, 1928, contract Stop. Chief stands high pressure but great difficulty hold situation. Stop. You must hasten summoning commission to America. Anxiously await your telegram promised for today."

The dozen spectators in the room grew so quiet that the buzzing of a few lazy flies was plainly audible.

Driggs Reluctant.

Driggs, an extremely reluctant witness, several times tried to avoid answering questions.

"That's the sort of thing that shouldn't be made public," he complained bitterly, as Pope finished the Warsaw telegram.

"What do you make of that reference to the king?" asked Pope.

"It's the same sort of gesture that British royalty has been engaging in lately," replied the witness, who, in his somber business suit, might easily have been mistaken for a minister.

"For example, sending the Prince of Wales to South America, and making a glorified salesman out of him. It's simply that the British royal family is interested in getting orders for British business."

"Do you think your agent was telling the truth when he said the king had intervened?" Pope asked.

"Certainly," Driggs answered without hesitation.

Vickers Competitor.

Vickers, the great English armament house, Driggs testified, was his chief competitor in Poland.

"Is King George a stockholder in Vickers?" Senator Bone, democrat, Washington, inquired.

"I have no way of knowing," replied the witness, a bit testily.

Driggs said the commission referred to in the Warsaw telegram was a Polish military commission, which visited the United States in 1932.

"Our agent wanted us to furnish them details so they could see our guns were superior," he explained.

He said he thought the "chief" referred to was the Polish chief of ordnance, who favored the purchase of the guns from the American manufacturer.

Paradox.

"What a situation?" exclaimed Senator Vandenberg, republican, Michigan. "We find the United States government encouraging the private sale of arms to foreign countries, and the British king doing the same thing. Doesn't it make a paradox in effort toward disarmament?"

"I don't think so," Driggs replied, adding that "only six countries produce munitions and there are 36 or 37 that want to buy them.

"They are going to buy some place. I think America should get its share of the business."

A story told today in the committee room had it that King George pounded the table to reinforce his sales talk to the Polish ambassador. There was no substantiation of this, and it was characterized as a "rumor."

May Pound Now.

But Driggs wryly commented that the "king may pound the table" when he learned of the testimony before the committee.

The senate committee, which has uncovered sensations about the armament business with a speed that has astounded veteran investigators, continued to pour them out today. Most were overshadowed, however, by the testimony involving Britain's ruler.

A series of letters showed the war department was not only willing—but anxious—for Driggs to sell his guns abroad even though it disclosed to foreign governments the latest developments in anti-aircraft weapons.

Another series of documents developed that Lieutenant Commander J. Strong, on active duty with the navy department in 1932 but since resigned from the service, gave the Colombian consul general in New York detailed data on how to defend Colombia ports from possible Peruvian attack.

The Leticia incident at that time was causing strained relations between the two countries.

The letters from Strong to the Colombian official also recommended highly the weapons manufactured by Driggs. The latter balked at first when the Colombian-Peruvian episode was disclosed.

"I think to make this public would be a violation of diplomatic courtesy," he protested.

The committee thought otherwise.

"Answer," directed Pope and Senator Nye, republican, North Dakota, the committee chairman.

"Very well," said Driggs wearily.

He said he never had paid Strong for urging that Colombia buy the Driggs guns and other equipment.

Now in Colombia.

The witness testified Strong had resigned from the American navy and now was commander of the Colombian air forces.

"As such," said Senator Vandenberg, "he last year tried to recruit aviators to go to Colombia to enlist in the air corps. His efforts were partially successful, though the state department tried to stop it."

Driggs said the war department was willing for his concern to use some of the department's developments on the Driggs anti-aircraft gun "if I would get sufficient business to expand armament facilities in the United States."

Driggs wrote Florjan Ziemba, the Polish representative in 1929, that "the war department is now co-operating with us 100 per cent."

The department's position was outlined in a letter dated May 8, 1928, by C. B. Robbins, then assistant secretary of war. He wrote to Driggs:

"It is the desire of the war department to encourage the manufacture of munitions in the United States by commercial manufacturers. The war department would be willing to release to your company the designs of our latest anti-aircraft material with the exception of certain secret portions, provided you had a contract with a foreign government for the production of a quantity of anti-aircraft material which you would agree to manufacture in the United States."

Driggs tried very hard to sell his wares in Turkey.

Warship Showroom.

Letters were introduced which disclosed that the U. S. S. Raleigh stopped in that country in 1929 and was used as a showroom for Driggs' guns. The witness defended this by asserting that the cruiser was in Turkish waters anyhow, and it entailed "no expense" for the government.

Vickers was also a competitor of Driggs in Turkey, and letters of the American firm's officials complained bitterly of the English firm's tactics.

Driggs said they were "dirty" and that his representative in Turkey reported that the British concern had employed women of ill-repute in its sales efforts.

Driggs agreed emphatically when Senator Clark, democrat, Missouri, said there seemed to be a "community of interests" among great armament firms abroad.

"They all share in the profits, don't they?" Clark inquired.

"Yes," said Driggs, "I think so."

FAIR ENOUGH

By WESTBROOK PEGLER

Old New Hotel Suffering Spot POUGHKEEPSIE, N. Y., Sept. 7.—The Washington journalists who are covering President Roosevelt's summer capital, the secret service detail, the photographers, the telegraph crew and Marvin McIntyre, the boss' secretary, are stopping in a hotel on the main street of Poughkeepsie, otherwise the Albany Post road. This is a very old hotel—the telephone operator just said, "Oh, Lord, I don't know how old it really is"—originally known as the Nelson House. Many such hotels in this country, when they reach a certain age, undergo a sort of face-lifting operation and some rejuvenating works in the furnace room and call themselves new. This one is now the New Nelson House or the Old New Nelson House. It has been rejuvenated. They even have a smart costume shoppe off the lobby.

In the sports department of the newspaper business it is remembered as a house of woe and referred to as Hangover Hall. It is unlikely that any other hotel in the United States has ever housed as much anguish per cubic foot of contents as the Nelson House, old and new, unless it could be the Mohican at New London, Conn. At regatta time in June of the year, which is a very hot, muggy time in the folds of these Rip Van Winkle hills, the suffering which goes on behind the impassive doors along the corridors of the New Nelson along about 8 o'clock in the morning and from then on until noon is something which would make any other throes which you could name offhand seem frivolous and nice. I have to admit that they suffer very intensively in the Mohican at New London on boat-race day in the morning. But, as one who has suffered in both places, as well as in various World Series' hotels and prize fighters' training camps, I give my expert judgment that the patients in Poughkeepsie at regatta time out-suffer them all, per capita, in the aggregate or any other way you care to score the event.

Victims Retire About 4 A. M. The victims, who include the journalists, coaches, graduate managers and experts in physical training and diet, employed to count the cornflakes and peer at the tongues of young college athletes, do not get to bed until about 4 o'clock in the morning. They get to bed about the time those rosy fingers are parting the curtains of the east and detached strains of "Cayuga's Waters" and "On Wisconsin" still rise in faint, dying bleats through this transom and that one as the reunion subsides. There follows a brief period of coma and then, about 7 o'clock, all merry and bright and aglow with health and good spirits, the cooks down below begin to fry ham and eggs and potatoes. The fumes rise up and seep through the windows of rooms where pitiful objects lie tossing on beds of pain. The motor traffic on the Post road thickens and as it thickens it raises a squawk of horns and a rumble of motors which also emit fumes. The boys with the pennants and buttons, balloons and horns take up their positions along the curb, uttering cries of trade. It is very repugnant.

Patients Suffer Despite All Male nightingales who have saved a little nibble of something in the bottom of a pint from the night before begin to flit from room to room, giving succor. There are calls for canned tomatoes, which are said to be good for such trouble, although it is well known that nothing really does any good but time and nature. There are calls for aspirin and bromides and doctors. The patient lies there, assailed by smells and sounds and heat. His brow is clammy, his legs do not seem to belong to him, and he would like to get up and see if he can move, but is afraid to do so before the coroner has had a chance to view the body.

The Washington journalists here attending the president, who lives on a great estate five miles up the Post road, of course do not know what these old walls could tell them if these old walls could speak. They are a different breed of cats from the sport journalists. They make merry on their own time in their restrained, dignified way, but there are wives along and, moreover, nobody ever knows what hour of the day or night something will pop having to do with the intricacies of the New Deal. You have to have a clear head on you to understand the New Deal, and even then you don't.

Bar Spoils Old Spot They have a bar in the house now. It is down in the cellar. The bar sort of spoils things. It makes everything so accessible and not quite worth while. On regatta nights there was no bar but the late Legs Diamond was dealing merchandise in this region. His agents would respond to package calls or you could gather in a little sagging frame house down by the river where they sold Legs Diamond's beer by the dish and furnished salted peanuts free. There were seaweed and pollywogs in Legs Diamond's beer. You don't get that good old seaweed and pollywog beer any more these days. That was singing beer. This is common talking beer. People sit around and talk about the Roosevelts and the New Deal and whether things are going bust or not, and sometimes Mr. McIntyre sits down and drinks a quiet crock or two and also talks about the Roosevelts and the New Deal and whether things are going bust or not. He is Roosevelt-crazy, of course, and does not think things are going bust. It is along toward dinner time now, but there is no good song ringing clear and those present are feeling no pain, Hangover Hall is not the same.

(Copyright, 1934, for The Constitution.)

MYERS DESCRIBES DEATH OF CO-ED

Continued From First Page.

judge told the jury of 12 farmers, "that Hazel Brown as a matter of law is an accomplice, and conviction cannot be had on the uncorroborated evidence of an accomplice."

The judge also said that aiding or abetting in an abortion has the same force in law as the actual commission of an abortion and said that "words spoken" may be construed to be aiding or abetting.

ACCIDENT RACKET CHARGED TO TWO

Q. T. and Sam Worthy Indicted in Operations of Alleged Ring.

Investigation of an alleged fake accident claim racket of wide proportions was begun Friday when Fulton county grand jury returned four indictments charging false swearing, the use of fictitious names to obtain money, and forgery, in connection with claims against Firestone Tire & Rubber Company, Black & White Cab Company and Tripod Paint Company.

The men named in the indictments are Q. T. Worthy and Sam Worthy, who are held in Fulton tower in default of $2,500 bond each.

According to the indictments two of the claims named were settled for $60 and $30, respectively.

Solicitor-General John A. Boykin said Friday that he will conduct a thorough probe of the alleged racket, and that he believed more than one ring is operating in the city. It was said that evidence already obtained tends to involve four lawyers and three doctors, and that other bills will be presented to the grand jury soon.

According to information furnished the solicitor-general, the alleged ring fakes an automobile accident by using false affidavits and false medical certificates. In some instances it was reported the alleged racketeers used sandpaper and paint remover to simulate abrasions.

It was said that the principal victims of the racket are the Georgia Power Company and the taxicab companies, who have about 200 cases under investigation. In many instances it was said that the faked claims have been settled, out of court, and that in others suits had actually been brought.

State Is Asked to Buy Land in 'Civic Center'

Max M. Cuba, chairman of the Atlanta municipal housing authority, Friday called on Governor Eugene Talmadge to purchase the remainder of the block at Trinity avenue and Washington streets on which the highway and military buildings of the state now rest in furtherance of development of the civic center project being undertaken by the city and Fulton county.

"May I propose for your serious consideration that the state of Georgia, through your excellent leadership, purchase the remaining property on the block," Cuba's letter to the governor said.

He cited the fact that a portion of the block already is owned and occupied by the state, and that until the state needs the additional land for buildings, it could be devoted to a park site where open air meetings might be held.

Cuba is a councilman from the second ward and is one of the staunchest supporters of the civic center development. He called to Talmadge's attention the fact that Fulton county is now engaged in acquiring the remainder of the block on which the courthouse rests, and that the aid of the state would add impetus to the drive for the undertaking.

COTTON GINNING TIE-UP RELIEVED BY NEW PLAN

The tie-up in cotton ginning throughout the state, due to the fact that the farmers have not yet received their exemption certificates from Washington, was relieved Friday when the internal revenue department approved a plan submitted to it by W. E. Page, Georgia collector.

This plan provides that the ginner may release half of the cotton to the farmer, retaining the other half, or may release all the cotton to the producer, placing it in a warehouse and retaining the receipt as security.

Cotton so released must bear a bale tag and the grower must be given a certificate of tagging in order that he may sell it. Mr. Page said the delay was due to the inability of the government printing office in Washington to supply the exemption certificates.

Phenomenal
Money-Saving
SALE

Carolyn Drew

● Toiletries ●

HURRY...get your share of these exquisite cosmetics at a fraction of their nationally-advertised prices.

$1.00 Preparations
$1.00 Basic Cleansing Cream, $1.00 Body Sweet Deodorant, $1.00 Special Deodorant Liquid, $1.00 Hair Sheen Brilliantine, $1.00 Lemon Shampoo, $1.00 Quick Depilatory, $1.00 Special Almond Lotion, $1.00 Cucumber Lotion. **29c**

$1.50 Preparations
$1.50 Basic Cleansing Cream, $1.50 Hands Beautiful Cream, $1.50 Pore Refining Cream, $1.50 Protective Vanishing Cream, $1.50 Cucumber Lotion, $1.50 Astringent AAA. **49c**

$2.00 Preparations
$2.00 Lemon Cleansing Cream, $2.00 Wrinkle Cream, $2.00 Nourishing Tissue Cream, $2.00 Liquefying Cream, $2.00 Special Almond Lotion, $2.00 Astringent. **59c**

STREET FLOOR

HIGH'S

SHOP HIGH'S FOR SCHOOL NEEDS

Fellows! You'll Rate A-Plus In These New

2-Pants Fall Suits

KNICKER SUITS. *Sizes 8 to 14.* **$7.90**

LONGIE SUITS. *Sizes 12 to 20.* **$11.90**

Man-picked, and tailored as you want them—of swanky new fall fabrics! Grey and brown mixtures! Blue cheviots! Single or double-breasted! Some with sports backs and the "Bi-Swing" coat you're sure to want! Values Mother will be proud of, too!

"Jim Dandy" Make!
Boys' Shirts
Jim dandies, they are—of fine broadcloth — high-necked and long-sleeved! Blouses, sizes 5 to 10—shirts, 8 to 14. **69c**

Medium Weight New Slip-Over Sweaters
Swell—to wear now without your coat—and later under it! V-neck in solids and trims. 28 to 36. **$1.19**

Boys' Melton Cloth Zipper Jackets
The gang's WILD about them! Navy blue, 32-oz. Melton cloth—Zipper fastened all the way down! Sizes 8 to 16. **$2.98**

BOYS' STORE, HIGH'S STREET FLOOR

Children's New Socks
Anklets! ½ and ¾ lengths in novelty patterns. All sizes. Pr. **25c**

HIGH'S STREET FLOOR

●

Formerly $5! Wrist Watches
Guaranteed! With leather or chromium straps. Made by New Haven Clock Company! **$2.39**

HIGH'S STREET FLOOR

Be Smart—and Practical! Wear These!

Girls' Silk Dresses

Tailored or dressy styles—for school and party times! Solids! Plaids! Combinations! Jumper styles! One-piece models—in a glorious array of colors—becomingly styled for Miss 7 to 16's every need. **$3.50**

Girls' Wool Sweaters
$1.59
Slip-over and coat styles—navy, brown, red and combinations. Sizes 2 to 6 with berets—8 to 16 without!

HIGH'S THIRD FLOOR

Girls' Trim Gym Suits
$1.25
Regulation style — with buttons on both shoulders. Good quality material in blue. Sizes 8 to 20.

HIGH'S THIRD FLOOR

Look! Twin Sweater Sets
$2.98
A "Campus-classic"—slip-over and coat sweater to match in navy, brown, red. Sizes 8 to 16 years.

HIGH'S THIRD FLOOR

Girls' New Fall Softies
They look like $1.98 hats—and are they darlings! Becoming "Softies" in colors to match your new coat, girls! You get them for— **$1**

HIGH'S THIRD FLOOR

Beginner's Luck! Fall's Newest

Tots' Coat Sets
"Tallyhos," fleeces, crepes, chinchillas—in warm new colors and navy! One regulation style in navy with hat and leggins! Boys' and girls' styles—1 to 6. **$6.98**

HIGH'S THIRD FLOOR

Girls' Warm "Snuggie" Undies
Ribbed knit—panties with French leg—Vests with built-up shoulders! 8 to 16. Each **59c**

HIGH'S THIRD FLOOR

SHOP HIGH'S FOR FALL CLOTHES

New Styles That Make the Most of YOU! 125 Refreshingly Smart

Fall Dresses

$7.95

All Sizes:
12 to 20
38 to 48
16½ to 26½

"Butcher Boy" Models! Tunic Frocks! Wrap-Arounds! Slit Skirts! Two-Piece Styles!

Due for a long and successful season—every dress BIG NEWS in fashion's headlines! Cereal crepes! Sheer woolens! Sheers! Satin and crepe combinations! Styles for every hour of the day—in the loveliest colors of the season!

HIGH'S SECOND FLOOR

Luxurious Furs — Exquisite Materials Make Outstanding Values of These New

Winter Coats

$29.75

All Sizes:
14 to 20
38 to 48

Bark Crepes! Ribbed Crepes! Smooth Weaves! Black! Green! Brown! Carioca Rust!

Coats that are different—with their Queen Anne and Sadie McKee collars—slim hip lines—rich pelts! Coats that you want to base your winter wardrobe around—and be SATISFIED that you have the BEST values of the year! Beautifully lined—carefully tailored.

HIGH'S SECOND FLOOR

SHOP HIGH'S FOR ACCESSORIES

The Town's Talking About Our—

New Fall Bags

Black!
Brown!
Navy!
$1

Beautiful leather grained bags—Copies of higher priced styles—fitted with practical gadgets—and looking DOLLARS more!

OTHER BAGS, leather, silk and crepes ..**$1.98** and **$2.98**

Values! Autumn Jewelry
Bracelets, clips, necklaces, earrings, rings—deep, rich colors for fall—and you'll buy them in matching sets for real chic! Each **29c** and **59c**

HIGH'S STREET FLOOR

New Fall Fabric Gloves
Styled and made by Van Raalte and Kayser—two masters of glove-quality! Plain and novelty slipons—new colors. All sizes **$1**

Special! Full Fashion Hose
Silk hose in chiffons and service weight, with picot tops. Every pair perfect—new fall shades..... **59c**

HIGH'S STREET FLOOR

FALL TOILETRY VALUES!

Luxor Combination
$1 value! Regular size box face powder and bottle of New Richalee Perfume—all for.... **43c**

Omnibus Soap, 3 for
25c size cakes. Procter & Gamble make! **50c**
One EXTRA Cake FREE!

75c NOXZEMA CREAM, boudoir size jar	49c	25c JERGENS' LOTION, for a smooth skin	19c
DR. WEST'S Economy Tooth Brushes	29c	50c HIND'S LOTION, Honey and Almond	39c
3-PC. DRESSER SETS, Square shaped	$1.98	CLEANSING TISSUES, in rolls	19c
25c WORLD RAZOR Blades, 5's	15c	50c WOODBURY Face Powder	39c
COTY'S SACHET, $2.50 value	98c	CAMAY TOILET Soap	10 for 49c
25c MENNEN'S Talc, assorted odeurs	19c	DUSTING POWDER, Luxor, 75c value	49c
PALMOLIVE SHAMPOO, 50c size bottles	23c	LUX OR LIFEBUOY Toilet Soap	10 for 59c
59c MAKE-UP Mirrors	39c	25c WOODBURY SOAP, 60-day treatment size	15c
75c MINERAL Oil, good quality	39c	CASTILE SOAP, $1 size value	8 for 59c
19c TOOTH BRUSHES, quality bristles	10c	10c JERGENS' SOAP, 4 odeurs	12 for 49c

HIGH'S STREET FLOOR

J. M. HIGH CO.

Clear "Ringless" Chiffon

'Humming Bird' Hose

Sheer and clear—in the darker shades you want for fall! Picot and lace tops! Two-way stretch tops, too! All sizes. **$1**

Trim! New! Silk Neckwear
$1
Styles to make any frock more becoming! Sleek satins, bengalines and other fall materials. White and colors.

HIGH'S STREET FLOOR

Colorful Fall Silk Blouses
Crisp taffetas — satins—novelty prints! Perfect accessories for smart fall suits. All sizes. **$1.98**

HIGH'S STREET FLOOR

$2 Umbrellas
Gloria silk — 10-ribbed. Novelty handles **$1.69**

HIGH'S STREET FLOOR

Eddie Moore Is Appointed Manager of Atlanta Crackers

TIGERS BEATEN TWICE BY A'S; YANKEES LOSE

Foxx, Miller and Johnson Hit Homers for Philadelphia.

DETROIT, Sept. 7.—(AP)—Aided by Jimmie Foxx's forty-first home run of the season and Bob Johnson's thirtieth, the Philadelphia Athletics defeated the league-leading Tigers in both games of a double-header today. The scores of the two games were identical, 5 to 4.

It was the first time this season Detroit had lost both games of a bargain bill but the damage to the Tigers' pennant chances was slight. As the second-place Yankees lost to Chicago, they gained only a half game, remaining five behind Detroit.

Foxx's blow came in the third inning of the first game and drove Tommy Bridges to the showers after he had been nicked for three scores in the second. Bing Miller provided what proved to be the winning run when he rapped Luke Hamlin for a homer in the seventh. The Tigers came back to drive Roy Mahaffey to cover with a three-run burst in the ninth, but Bill Dietrich stopped them short of a tie.

CROWDER BEATEN.

Joe Cascarella outlasted three Detroit hurlers in the afterpiece, giving only six hits, while the A's got twice that number. Johnson's circuit swat came off "General" Alvin Crowder, who started, and started a two-run rally that sent him to the showers and won the game.

The A's first burst in the opening game came from walks to Miller and Mahaffey, singles by Doc Cramer and Dib Williams and an error by Mickey Cochrane. That provided a lead that lasted until the ninth, when Bill Rogell singled, Hank Greenberg doubled and Gerald Walker clouted a home run.

GREENBERG HITS.

Greenberg rapped out two doubles in the second game to bring his season's total to 56, 11 short of the major league record. Each of them resulted in a run but they weren't enough to overcome the Athletics, who forged ahead in the fifth when Foxx doubled to bring home Rabbit Warstler and Johnson, who had been passed, and broke a tie score with their seventh-inning rally.

A.'S 5-5; BENGALS 4-4.

(FIRST GAME.)

PHILA.	ab.	h.	po.	a.	DETROIT	ab.	h.	po.	a.
Cramer, cf	5	2	3	0	White, cf	5	0	2	0
Willis's, 2b	3	1	2	4	Cochrane, c	3	0	5	0
Johnson, lf	5	1	3	0	Gehr'ger, 2b	4	3	1	2
Foxx, 3b	2	1	0	3	Goslin, lf	3	1	2	0
McNair	5	1	2	1	Rogell, ss	4	1	4	2
Miller, rf	4	2	4	0	Gr'nberg, 1b	4	2	7	0
Finsey, 1b	4	1	8	0	Owen, 3b	4	0	1	2
Hayes, c	4	1	4	1	Walker, rf	4	1	5	1
Berry, c	0	0	1	0	Bridges, p	0	0	0	0
Mahaffey, p	4	0	0	1	Hamlin, p	2	1	0	1
Dietrich, p	0	0	0	0	xDoljack	1	0	0	0
					Marberry, p	1	0	0	0
					xxRowe	1	0	0	0
Totals	36	10	27	10	Totals	36	9	27	8

xBatted for Hamlin in eighth.
xxBatted for Marberry in ninth.

Philadelphia	031	000	100	—5
Detroit	000	001	003	—4

Runs, Cramer, McNair, Mills 2, Mahaffey, Rogell, Greenberg, Walker, Hamlin; errors, Williams, Cochrane, Goslin; runs batted in, Cramer, Williams 2, Foxx, Gehringer, Miller, Greenberg, Walker 2; two-base hits, Gehringer 3, Greenberg; home runs, Foxx, Miller, Walker; double plays, Walker to Greenberg, Williams to McNair, Williams to McNair to Finney; left on bases, Detroit 6, Philadelphia 13; base on balls, off Bridges 4, Hamlin 5, Mahaffey 1; struck out, by Hamlin 3, Mahaffey 4, Marberry 1, Dietrich 1; hits, off Bridges 3 in 2 innings (none out in third), Marberry 2 in 1, Mahaffey 9 in 8 1-3, Dietrich none in 2-3, Hamlin 5 in 6; winning pitcher, Mahaffey; losing pitcher, Bridges. Umpires, Geisel and Owens. Time of game, 2:04.

(SECOND GAME.)

P'D'PHIA	ab.	h.	po.	a.	DETROIT	ab.	h.	po.	a.
Cramer, cf	5	0	7	0	White, cf	4	1	3	0
Wrstler, 2b	4	0	0	4	Cochrane, c	2	1	7	1
Johnson, lf	2	1	2	0	Gehringer, 2b	4	0	4	3
Foxx, 3b	5	3	1	2	Goslin, lf	4	0	1	0
McNair, ss	5	2	2	5	Rogell, ss	4	0	1	6
Miller, rf	5	2	0	0	Grnberg, 1b	3	2	9	0
Finney, 1b	5	2	13	1	Owen, 3b	4	1	1	3
Berry, c	4	2	2	0	Walker, rf	4	0	1	0
Cascarella, p	4	0	0	0	Crowder, p	2	1	0	2
					Marberry, p	0	0	0	0
					zDoljack	1	0	0	0
					Sorrell, p	0	0	0	0
					zzRowe	1	0	0	0
Totals	39	12	27	12	Totals	33	6	27	15

zBatted for Marberry in seventh.
zzBatted for Sorrell in ninth.

Philadelphia	010	020	200	—5
Detroit	100	101	100	—4

Runs, Wrstler, Johnson 2, Foxx 2, White 2, Rogell, Greenberg; errors, Finney, Rogell; runs batted in, Gehringer 2, Berry, Owen, Foxx 2, Greenberg, Johnson, Miller; two-base hits, Greenberg 2, Owen, Foxx; three-base hit, White; home run, Johnson; double play, Wrstler to McNair to Finney; left on bases, Philadelphia 11, Detroit 6; bases on balls, off Cascarella 4, Crowder 3, Sorrell 1; struck out, by Crowder 4, Marberry 1, Sorrell 1, Cascarella 1; hits, off Crowder 10 in 6 1-3 innings, off Marberry 2 in 2-3, off Sorrell 0 in 2; losing pitcher, Crowder. Umpires, Owen and Deisel. Time of game, 1:46.

WHITE SOX 6; YANKEES 5.

N. YORK	ab.	h.	po.	a.	CHICAGO	ab.	h.	po.	a.
Crosetti, ss	4	0	2	2	Swanson, rf	5	1	1	0
Rolfe, 3b	5	2	2	3	Conlan, cf	3	2	1	1
Ruth, lf	4	1	0	0	Simmons, lf	5	1	1	0
Byrd, rf	1	0	1	0	Bonura, 1b	3	1	10	1
Gehrig, 1b	2	2	8	2	Appling, ss	3	2	2	2
Chapm'n, cf	4	1	4	0	Dykes, 2b	3	1	1	2
Lazzeri, 2b	5	0	3	5	Hopkins, 3b	4	1	0	3
B'kirk, rf-lf	3	1	2	0	Shea, c	4	1	10	0
Jorgens, c	3	1	1	1	Tietje, p	1	0	0	4
Deshong, p	2	0	2	0	xHaas	0	0	0	0
Murphy, p	0	0	0	0	xxJones	0	0	0	0
xSaltzgaver	1	1	0	0	Heving, p	0	0	1	2
Gomes, p	0	0	0	0					
Totals	34	9	25	13	Totals	31	10	27	15

xBatted for Murphy in eighth.
aOne out when winning run was scored.
xBatted for Tietje in sixth.
xxJones ran for Haas in sixth.

New York	010	210	010	—5
Chicago	100	001	301	—6

Runs, Rolfe, Ruth, Gehrig 2, Selkirk, Swanson, Conlan, Simmons, Bonura, Appling 2; errors, Crosetti, Jorgens; runs batted in, Rolfe, Gehrig, Chapman, Jorgens 2, Appling, Dykes 3, Hopkins, Shea; two-base hits, Selkirk, Dykes; home run, Gehrig; stolen base, Jorgens; sacrifices, Conlan, Tietje; double plays, Heving to Appling to Bonura, Crosetti to Lazzeri to Gehrig; left on bases, New York 11, Chicago 11; base on balls, off Deshong 7, Gomes 2, Tietje 6, Heving 2; struck out, by Deshong 1, Tietje 6, Heving 3; hits, off Deshong 6 in 6 (none out in seventh), off Murphy 2 in 1, off Gomes 2 in 1 1-3, off Tietje 6 in 6, off Heving 3 in 3; hit by pitcher, by Heving (Chapman); winning pitcher, Heving; losing pitcher, Gomes. Umpires, Dineen and Kolls. Time of game, 2:33.

SENATORS 7-4; BROWNS 4-3.

(FIRST GAME)

WASHTN	ab.	h.	po.	a.	ST. LOUIS	ab.	h.	po.	a.
Bluege, ss	3	1	0	2	Clift, 3b	3	4	2	4
Stone, rf	2	1	1	0	Bejma, rf	4	3	3	0
Harris, 2b	5	2	0	2	Burns, 1b	4	1	7	1
Manush, lf	4	3	5	1	Pepper, cf	4	1	1	0
Bolton, c	5	2	4	2	Hemsley, lf	4	0	3	0
Schulte, cf	4	1	6	0	Melillo, 2b	4	2	3	2
Suske, 1b	4	0	5	0	Grube, c	3	1	4	0
Kerr, 2b	3	0	6	1	Strange, ss	4	0	3	4
Whitehill, p	4	1	0	2	Blaeholder, p	2	0	1	1
					Knott, p	0	0	0	0
					zGarms	1	0	0	0
					xxCampbell	1	0	0	0
Totals	36	11	27	10	Totals	36	12	27	12

zBatted for Blaeholder in seventh.
xxBatted for Knott in ninth.

Washington	202	000	021	—7
St. Louis	101	000	101	—4

Runs, Bluege, Stone 2, Harris 2, Manush, Schulte, Clift 3, Bejma; errors, Harris, Knott; runs batted in, Harris, Manush 4, Pepper 2, Bejma 2, Kerr; two-base hits, Stone, Harris, Bejma 2, Bluege; three-base hit, Manush; sacrifices, Schulte, Stone; double plays, Manush to Kerr, Blaeholder to Strange to Burns, Bluege to Kerr to Suske; left on bases, Washington 8, St. Louis 8; base on balls, off Whitehill 2, Blaeholder 3, Knott 1; struck out, by Whitehill 3, Blaeholder 1, Knott 2; hits, off Blaeholder 7 in 7, Knott 4 in 2; wild pitch, Knott; losing pitcher, Blae-

Continued on Page 13

Eddie Moore---New Cracker Manager---A Real Ball Player

EDDIE MOORE, CRACKER THIRD BASEMAN, MADE CLUB MANAGER

OUSLEY CHAPEL, RED OAK MEET

The final outcome of the Georgia league race for the second half will depend upon Ousley Chapel this afternoon, for if they should defeat the league-leading Red Oak Baptist club on the WSB diamond in the final series of the season, both Roswell and Avondale Baptist, now trailing by a half-game, will be in a three-way tie.

This league has produced the closest race staged in any of the Y-Church A. A. leagues, the first-half ending with Ousley Chapel and Red Oak Baptist tied for the lead. These two clubs have met in a three-game series with each winning one to enter the play-off. The complete schedule:

Red Oak Baptist vs. Ousley Chapel at WSB; umpire, Nichols.

Avondale Baptist vs. Mayson Methodist at Maylson; umpire, Butcher.

Stone Mountain Meets All-Stars.

The long winning streak of the Stone Mountain baseball team, which has extended through 15 games, will be put to the acid test on the WSB diamodn Sunday afternoon, for the speedy Scott's All-Stars have challenged them to a game and have been accepted. The game is slated to start at 3 o'clock.

RADCLIFF WINS IN KEY MATCH

Ted Radcliff straightened the kinks out of a strained shoulder muscle sustained in losing the first fall and beat Al Olson, the Boston Swede, in a fast wrestling match at Key arena Friday night.

Radcliff was forced to give up when Olson, who proved to be a strong, experienced man, applied a punishing arm lock three times in a row. But then the Atlanta mat instructor came back with a succession of tricks, pinned Olson in about 10 minutes, and soon after made Olson give up with a leg strangle.

Jack Ross, the Greek, won over Bill Crussell when Crussell failed to return after losing the second fall. Ross lost the first fall when Crussell choked him in the ropes.

Glenn Cowan and Bob Anderson wrestled to a 30-minute draw in the opener.

NEW CHAMPION.

WHITE SULPHUR SPRINGS, W. Va., Sept. 7.—(AP)—Fritzi Stifel, seven times West Virginia women's golf champion, defeated Bernice Wall, of Oshkosh, Wis., today to win the Mason and Dixon golf championship.

BASEBALL Summary

SOUTHERN LEAGUE.

THE STANDINGS.

CLUBS—	W.	L.	Pct.	CLUBS—	W.	L.	Pct.
New Orl.	49	22	.690	Knoxville	30	37	.448
C.nooga	42	26	.618	ATLANTA	31	40	.437
Nashville	38	33	.535	Birm'ham	25	41	.379
Memphis	35	35	.500	L. Rock	25	41	.379

YESTERDAY'S RESULTS.

New Orleans 3; ATLANTA 2.
Chattanooga 3; Knoxville 1.
Little Rock at Memphis played later date.

TODAY'S GAMES.

New Orleans at ATLANTA (2).
Birmingham at Nashville.
Knoxville at Chattanooga.
Little Rock at Memphis.

NATIONAL LEAGUE.

THE STANDINGS.

CLUBS—	W.	L.	Pct.	CLUBS—	W.	L.	Pct.
New York	85	48	.639	Pittsburgh	63	55	.492
St. Louis	77	53	.592	Brooklyn	55	75	.423
Chicago	76	55	.580	Philadelphia	49	79	.383
Boston	68	63	.519	Cincinnati	47	82	.364

YESTERDAY'S RESULTS.

Chicago 4; New York 2.
Others rained out.

TODAY'S GAMES.

Chicago at New York.
St. Louis at Brooklyn (2).
Pittsburgh at Boston (2).
Cincinnati at Philadelphia (2).

AMERICAN LEAGUE.

THE STANDINGS.

CLUBS—	W.	L.	Pct.	CLUBS—	W.	L.	Pct.
Detroit	85	46	.649	Washington	61	70	.466
New York	81	52	.614	St. Louis	58	72	.446
Cleveland	69	61	.531	Philadelphia	54	73	.425
Boston	68	64	.515	Chicago	46	84	.354

YESTERDAY'S RESULTS.

New York 5; Chicago 6.
Washington 7-2; St. Louis 4-3.
Philadelphia 5-5; Detroit 4-4.
Boston at Cleveland (rain).

TODAY'S GAMES.

New York at Chicago.
Washington at St. Louis (2).
Philadelphia at Detroit (2).
Boston at Cleveland (2).

INTERNATIONAL

THE STANDINGS.

CLUBS—	W.	L.	Pct.	CLUBS—	W.	L.	Pct.
Newark	99	58	.631	Buffalo	73	75	.493
Rochester	86	62	.581	Montreal	73	76	.490
Toronto	84	65	.564	Syracuse	59	91	.393
Albany	78	71	.523	Baltimore	51	98	.312

YESTERDAY'S RESULTS.

Newark 3; Baltimore 0.
Rochester at Buffalo (cold).
Montreal 1; Toronto 2.
Syracuse 2; Albany 4.

TODAY'S GAMES.

Rochester at Buffalo.
Montreal at Toronto.
Syracuse at Albany.
Baltimore at Newark.

ASSOCIATION.

THE STANDINGS.

CLUBS—	W.	L.	Pct.	CLUBS—	W.	L.	Pct.
Minnea.	82	59	.582	Louisville	73	71	.507
Columbus	78	66	.542	Toledo	66	78	.465
Milwaukee	75	67	.528	St. Paul	65	78	.455
Indianap.	72	69	.511	Kan. City	59	84	.413

YESTERDAY'S RESULTS.

Kansas City 7; St. Paul 3.
Milwaukee 5; Minneapolis 12.
Columbus 5-6; Louisville 2-9.

TODAY'S GAMES.

Kansas City at St. Paul.
Milwaukee at Minneapolis.
Columbus at Louisville.
Toledo at Indianapolis (2).

ROSS-M'LARNIN GO RAINED OUT

By Edward J. Neil.

NEW YORK, Sept. 7.—(AP)—The weatherman tossed a beautiful feint in the form of sunshine at Jimmy McLarnin and Barney Ross today, then crossed them quickly with a neat downpour that forced the second straight postponement of their return duel for the welterweight championship in Madison Square Garden's big bowl on Long Island.

Barring continued opposition from the man who pulls the strings on the water buckets, the show will try to go on again tomorrow night.

Now McLarnin, who weighed 145 3-4 pounds yesterday at the official scaling, and Ross, who nudged an even 140, will have to do it again tomorrow afternoon on the New York state athletic commission scales.

In order to make sure of keeping at or under the 147-pound class limit, McLarnin was out tonight on a seven-mile jog around the reservoir in Central park. Ross, meantime, took an hour's limbering up workout at Stillman's gymnasium. Ross, of course, will have no worries about the class limit but McLarnin may have not a little trouble in cutting himself down to it again.

If the fight must go over into next week, Monday night is out because Ross, an orthodox Jew, will be celebrating Rosh Hashana that day, an occasion in his religion when you must feel kindly disposed toward all enemies, and that scarcely would be the time to tangle with a belting Irishman.

Hogansville Beats Silvertown, 9 to 8

SILVERTOWN, Ga., Sept. 7.—Hogansville evened the series with Silvertown here today, by defeating the home team, 9 to 8, in an eight-inning game.

Silvertown drove McClanahan from the mound in the sixth, scoring six runs. Hamons stopped the rally. Preston and D. Dumas hit home runs for Silvertown.

S'TOWN	ab.	r.	h.	e.	H'N'V'LE	ab.	r.	h.	e.
Mthws, ss-p	5	1	2	2	Brown, ss	5	3	2	1
Hicks, 3b	6	1	1	0	Frazier, 2b	4	0	2	1
D.Dumas, lf	5	2	3	0	Tidwell, lf	5	1	1	0
Harris, 1b	4	1	0	2	Barnes, rf	4	1	2	1
Hunt, c	5	0	2	1	Buckner, 1b	4	0	2	0
O.Dms, cf-ss	3	1	1	0	Rchdson, cf	4	0	1	0
Barrett, rf	2	0	1	0	Buford, c	4	0	0	0
Matt, cf	0	0	0	0	Elliott, 3b	3	2	1	0
L.Dumas, 2b	4	1	1	0	McClahn, p	3	2	1	0
Preston, p	2	1	1	0	Hamons, p	1	0	0	0
Bakston, rf	1	0	0	0					
Totals	37	8	12	5	Totals	37	9	12	3

Silvertown	001	016	00	—8
Hogansville	130	320	00	—9

Two-base hit, D. Dumas; three-base hit, Barnes; home runs, Preston, D. Dumas; double play, Frazier to Brown to Buckner; struck out, by McClanahan 7, Preston 2, Black 1, Hamons 4, Matthews 1; base on balls, McClanahan 1, Black 3, Hamons 2. Umpires, Cochran and Camp.

Mr. Mehre, the Old Mountaineer, Is Pleased With His Team!

GEORGIA FOOTBALL CAMP, TALLULAH FALLS, Ga., Sept. 7.—An old mountaineer was leaning against one of the Blue Ridge mountains chewing on a twig of sassafras.

His squirrel rifle was leaning conveniently near and his coonskin cap was tilted back at a rakish angle. At his feet were three hound dogs.

"Wal, stranger," he said, "what are you doing in these here parts?"

"I'm away down hyar and you're away up thar," I replied, "but all I want is something about this here Georgia football team which is reported to be up here in hiding at the Athens 'Y' camp to win the championship of something or other."

At this juncture the mountaineer broke off a piece of rock and hurriedly shaved himself. It was not until then that I recognized the mountaineer as being the impeccable Mr. Harry Mehre, late of South Bend and more later of Athens, where he is head overseer of the Bulldogs. That shave was impressive. The Bulldogs have really become mountain man, whiskers and all.

"These mountains really harden one up," said Mr. Mehre. "It's a good thing you spoke. We had heard some reports of some revenue men, I mean scouts, from Alabama and Tulane and I was down here at the bend of the road looking things over. I had a bead on you all the way."

As a matter of fact, your old reporter had several beads of perspiration on himself. These mountains are difficult to climb.

The Georgia Bulldogs should have greater legs than any other team in Dixie. Their workouts are plenty. But every time they go anywhere they climb mountains, or rather the sides of them. There is no place to go here, but the boys do a surprising lot of going just the same. You know how youth is.

MEHRE FEARS STETSON.

Mr. Mehre has a case-hardened exterior from climbing the hills and from getting on the outside of three square meals each day.

But he is soft inside. He has already begun to worry about the Stetson team which he plays on September 29 at Athens in the first of four games scheduled for Athens and the Sanford stadium.

In fact, Harry Mehre will bet you a Stetson hat that the Stetson game is a rugged one. He rather wants it to be. He also hopes that Furman is just a little tougher. And he thinks Furman will be. And then he hopes that North Carolina will have a sort of off-day.

Those are his first three games. Following them his boys meet Tulane and Alabama on successive Saturdays, and there, so to speak, is the rub. Those two games make or break the season.

So you may put it down truthfully that Mr. Mehre fears Stetson. He has heard they have decided it isn't a bad idea to win a few football games and have gone out and interested some real material in going out for the Stetson team.

THE TEAM LOOKS BETTER.

But to get back to our mountains. The Georgia team looks better. Like all college teams of this week they have done nothing but a bit of contact work and some more stressing of fundamentals.

But they are getting in shape rapidly. In fact they were moving along so fast that Mehre slowed down things a bit today.

The linemen aren't shaving while here and they look even more rugged than they are. There is nothing which will make a man appear stronger and in shape than a five-day growth of whiskers. Even college whiskers will do the work. But there is no hiding the fact that the mountain air, lots of hard work, plenty of sleep and great food in tremendous amounts, has started this squad off better than any team in Georgia history.

They will have another week of it and then hie themselves back to Athens for a couple more weeks. The first scrimmage is scheduled for one week from today.

MORE EXPERIENCE.

Mehre believes his team will be a bit stronger than in 1933. Largely because they have had one year of experience and also because there are more reserves on the squad.

Morris Green and Jack Earle, for instance, the two sophomore fullback candidates, are looking great as relief men for Buck Chapman. This is mere preliminary work and their real test comes later but coaches are hoping. There is no law against that. Most coaches are excellent hopers and excellent fearers of the worst. They can give you cards and spades and beat you at either one.

The center problem seems to be worrying them more than somewhat. Tom Perkinson, a grand lad, will be able to go according to the doctors. I saw him in the Yale game last year

Continued on Page 13

Spencer Abbott To Hold Position As Club President

New "Set-Up" Goes Into Effect Today; Plans Being Laid for Stronger Club Next Season.

By Jimmy Jones.

Spencer Abbott, who has been acting president as well as manager of the Atlanta Crackers since the death of Wilbert Robinson in early August, has relinquished the latter duties for the remainder of the season and, starting with the first game of today's double-header with New Orleans, Eddie Moore, the club's third baseman, will have complete charge of running the team from now on out. He will continue to play third base.

Abbott will continue to act as president for the rest of the season and discharge the office duties of the club with Moore directing the play of the team on the field.

The announcement was made by Abbott himself following the second game of the series yesterday with the Pelicans. He said that he had talked the arrangement over with the directors of the club beforehand and that they were in accord with the move.

The new setup, it was explained, will be largely an experimental one and is by no means a permanent one. Abbott has a contract with the club for 1935 and the directors will retain him in some official capacity, whether as president or manager it remains to be seen.

Moore, a veteran player, meanwhile will be given a chance to prove his managerial capabilities.

"We wanted to do something to try and get the club out of its losing streak, Abbott explained, "and after talking it over with the directors, I suggested Moore as my choice to run the club."

BUILD FOR 1935.

Spencer's duties as president of the club, along with the managerial burden, was another reason for the change.

"I'm going to devote my time from now on out to helping build up a ball club for next year. I have told all our present players that the jobs are secure for the rest of the season, and that Moore would be their sole boss. I will co-operate with Eddie all that I possibly can, but I will leave the running of the club strictly up to him without any interference whatsoever from the office."

The directors likewise stated that the arrangement was a temporary one and any chance it had of permanency depended largely upon the success of the experiment which goes into force today.

Whether Abbott will continue as president next year also hinges on the experiment, although he has a contract as manager.

MOORE PRAISED.

"Eddie Moore is what I call a winning ball player. He has been with me since the middle of July and I have had opportunity during that time to observe his capabilities. He is a thoroughly experienced ball player, knows inside baseball and is popular with the players. I think he will make a good choice," Abbott stated.

Moore, who started his career as a shortstop with the Crackers in 1922, has played with the Pittsburgh Pirates, Boston Braves, Brooklyn Dodgers and Cleveland during his major league career. Last year he played third base for New Orleans and figured greatly in that team's pennant and Dixie series. Moore is popular with Atlanta fans and well versed in baseball.

ABBOTT'S STATEMENT.

Following is Abbott's statement:

"Our team has tried hard all year. Perhaps the team and I have tried too hard, and have been too anxious to win, which has caused us all to be over-anxious and to press.

"Since Uncle Robby's death, I have been compelled to perform a large measure of his duties, in addition to my own, and these duties will be heavier in winding up the season.

"As an experiment, I have requested Eddie Moore to act as team manager during the rest of this season in the hope that this may break our losing streak. I am going to put him in absolute charge of the team play for the remainder of the season. He is a winning player, with great competitive spirit, and I know the fans will like him.

"He will have my full support and I will back him to the limit, and he will also have, I am confident, the loyal support of the whole organization.

SPENCER ABBOTT."

GOOD FIRST HALF.

Abbott, enjoying the full confidence of the directors, and their support, assembled a ball club during the winter that made an interesting race in the first half and finished a good third. But for the collapse of his pitchers, notably Jim Elliott, near its end, he might have done better.

His club in the last half, however, has been disappointing, not only to himself, but to the fans. Players with good records in other leagues, purchased at fancy price tags, failed to play up to standard.

Flawless Game Hurled by Potts In Diamond Ball

The feature game of the night diamond ball program at Cherokee field Friday was between Aristocrat Dairy and Foote & Davies with Potts, of Aristocrat, giving a beautiful exhibition of how diamond ball should be pitched. He struck out 13, walked none and did not allow a single man to reach first base. It was rather bewildering to spectators that with underhand pitching such dazzling speed, sharp curves and perfect control could be achieved. The crowds at the night games are increasing fast, and the spectators are being well rewarded. Aristocrat was held to seven hits by Baxley, of Foote & Davies, but clever base running and a few errors gave them 11 runs. Henry hit a home run. R. Johnson, for Foote & Davies, was the fielding star, cutting off several runs by spectacular catches.

Aristocrat Dairy	312	202	1—	11	7	0
Foote & Davies	000	000	0—	0	0	5

Potts and Gasparini; Baxley and Shutt.

SELIG DEFEATS WESTERN UNION.

Selig bunched their hits to win, 6 to 3, playing errorless ball. W. U. only committed two bobbles, but these came with men on bases and were costly. DaCosta and Strauss hit homers.

Selig Co.	002	202	x—	6	7	0
Western Union	110	000	1—	3	6	2

Strauss and Stringer; Johnson and Regan.

FILM ROW LOSES, 18 TO 2.

Charles Johnson allowed Film Row only three clean hits while his team backed him up with flawless support except in the fourth when Film Row scored their runs. Johnson is new to the game, and the Empire Theater team has been playing together only a few weeks.

Sikes hi two homers and Charles and E. H. Johnson hit one apiece.

Empire Theater	500	94x—	18	9	3	
Film Row	000	20x—	2	3	6	

Charles Johnson and Hudson; Pittman, McCullum and Reed.

CRACKERS LOSE ANOTHER, 3 TO 2

By Jack Troy.

Those New Orleans Pelicans, whose beaks can't hold more than their nimble hands can, committed larceny of all descriptions yesterday in nosing out the Crackers, 3 to 2, in the ninth inning.

While the Pelican has never been known as a robber bird, there was plenty of evidence yesterday of his change of character. There were no less than five occasions when Cracker batsmen walloped line drives or sharp grounders and got no more out of it than the satisfaction of a ball well hit.

You simply can't beat a team that bobs up with everything hit—and keeps asking for more and harder chances.

This sort of thing had been going on all afternoon. Harry Kelley, seeking his twenty-third victory of the season, was two-down at the seventh.

JOE SINGLES.

Taft Wright came up as the leadoff man in the Crackers' half of the seventh. He swung hard, and connected. The ball streaked toward third base, where it was arrested in its flight by Holman, who made a leaping, one-handed catch. Palmisano singled to center and Cracker fans became hopeful. Kelley, who had hit a double and single on his other two trips, was up.

Kelley hit a drive between center and right and surely, it seemed, no Pelican could get his hands on this drive. Ward came racing over from center and caught the ball as he went sliding across the grass on his knees.

The Cracker fan is loyal, but he was almost ready to give up after this demonstration of defensive devilry.

Then Eddie Moore, the peppery third-baseman who becomes manager of the club today, caught one of Milnar's southpaw offerings and sent it far into center. Ward was right after it, but before he could relay it back, Moore was on third, and Palmisano was across with the first Cracker run.

Duck McKee took a healthy cut at the ball and singled to left, scoring Moore and tying the count at two-all.

Kelley bore down on the Pelicans in the eighth and Al Milnar did likewise on the Crackers. And it was in the ninth that three Pelican hits decided the game.

Milnar hit a Texas leaguer to center after Charley George had gone out, Chatham to Taylor. Hughes beat out an infield hit on which Kelley made a hard try. Carson, who had one hit and three strikeouts to his credit and discredit, won the game then and there with a single to center, scoring Milnar.

MOORE HITS.

In the Crackers' half of the ninth Kelley hit a sharp grounder past second, but Ward, who played a great defensive game, made a great stop and throw to retire Kelley. Eddie Moore hit what was ostensibly a single to center but stretched it into a double by a dint of great base running. Cracker chances to even the score went glimmering when McKee went out, Boss to Milard, and they went completely out as Mueller lofted to Ward for the final out.

The Pelicans scored their first run in the fourth on Carson's single, Rose's walk and Ward's single scoring Carson. The second, in the seventh, came on George's single and Berger's fluke double to right-center which scored George.

While the Pelicans secured 13 hits off Kelley the majority of them were ineffective. Milnar gave up nine hits and had million-dollar backing.

Charley George, the former Oglethorpe boy who has been sold by New Orleans to Cleveland, hit a double off the signboard in right in the third.

Harry Taylor made a brilliant one-handed stop and put-out of Rose's blow down the first base line in the sixth.

The Crackers, with their new player-manager, Eddie Moore, taking over the reins of the club, will meet the pennant-bound Pelicans in a double-header this afternoon, starting at 2 o'clock. Moore had not had time to think over his pitchers last night, but his choices will likely be Jim Lindsey in one game and either Bill Schmidt or Cobb in the other. Bryant will twirl the first game for the Pels and Galehouse the second.

N. ORLNS.—	ab.	r.	h.	po.	a.	e.
Hughes, ss.	5	0	3	3	2	0
Berger, 2b.	5	0	2	2	7	0
Carson, rf.	5	1	2	0	0	0
Rose, lf.	4	0	0	2	0	0
Holman, 3b.	4	0	1	1	0	0
Ward, cf.	4	0	1	3	0	0
Boss, 1b.	4	0	1	13	0	0
George, c.	4	1	2	2	0	0
Milnar, p.	4	1	1	1	2	0
Totals	39	3	13	27	12	0

ATLANTA—	ab.	r.	h.	po.	a.	e.
Moore, 3b.	4	1	3	2	1	0
McKee, rf.	5	0	2	1	0	0
Mueller, 2b.	5	0	0	2	4	0
Oana, cf.	3	0	0	2	0	0
Taylor, 1b.	4	0	0	10	1	0
Chatham, ss.	2	0	1	3	5	1
Wright, H.	4	0	0	0	0	0
Palmisano, c.	4	1	1	6	1	0
Kelley, p.	4	0	2	1	1	0
Totals	36	2	9	27	13	1

New Orleans	000	100	101	—3
ATLANTA	000	000	200	—2

Runs batted in, Ward,

Jack Phillips, Star Fullback, Named Captain of Jackets

WILLIAMS GETS ALTERNATE POST FOR THIS SEASON

Jack Cannon, Line Coach, Reports To Aid in Practice.

By Jimmy Jones.

Jack Phillips, of Waynesville, N. C., fullback and outstanding star of Georgia Tech's 1933 football campaign, yesterday was elected captain of the Jackets for 1934 and Clyde (Pee Wee) Williams, veteran tackle of Little Rock, Ark., was named alternate captain.

Thirty-eight varsity men voted in the election, which was called immediately after practice by Coach W. A. Alexander. The boys huddled, did their balloting and the name of the big fullback was announced as "Der Fuehrer" of the golden jersied squad which will play a gruelling 10-game schedule this year, starting with Clemson on September 29.

POPULAR CHOICES.

Both selections met with the warm approval of teammates and coaches, for there are no two more popular players at the Flats than Phillips and Williams. Both are rugged, durable men and hard fighters and both are seniors.

Two other extremely popular players, Clarence (Shorty) Roberts, of Atlanta, the pint-sized quarterback, and Dave Wilcox, the crack guard from Tyler, Texas, ran them a close race in the balloting.

Following the election, there was a rush of congratulations for Phillips and Williams, the winners.

This was by far the biggest news of the Friday practice, but there was one other development that will vie very closely with the naming of the captain.

DR. CANNON ARRIVES.

It was the appearance of Dr. Jack Cannon, the husky line coach, who hove into view along toward the shank of the afternoon after a four-day absence.

Dr. Cannon, who is very well liked by the boys, was greeted with loud huzzas from all sides as he sauntered through the gates in a light green suit and a straw hat. It was the last breath of summer that Dr. Cannon represented, for today he will get into the swing of the fall practice with the other coaches.

And while wreaths of smiles greeted Cannon, there was a look of great pain and suffering on that gentleman's face. He came in with one hand held to his jaw and working it gingerly.

A SICK MAN.

"I have been a sick man," he informed Coach Alexander who had begun to worry about his long-missing assistant. "Just look here."

And Dr. Cannon exhibited the cavity from which a sore wisdom tooth had just been extracted perforce by a Chicago dentist. Mr. Alexander had a look and decided that Cannon had been really having trouble with his molars. He gave him the name of an Atlanta dentist.

"I have had a good summer—a very good summer—outside of my teeth," Dr. Cannon stated, the last with a groan.

Some of the players who have been taking calisthenics under the foreign legion drill sergeant, Mr. Mike Chambers, were particularly glad to see Dr. Cannon put in an appearance. For he usually relieves Trainer Chambers of these duties.

And Mack Tharpe, who has been coaching a flock of linemen, shouted:

HE'S HERE, ANYWAY.

"Get your hats, boys, here's Cannon!"

Well, Cannon is here and that is very good. For the doctor is quite a fellow.

The workout yesterday was not so hard as the others, but for Mike's calisthenics, which as usual, were of a very rigid nature. The usual program of work on fundamentals followed, but it was a little lighter than previous ones.

Mr. Alexander did not hint directly of a scrimmage, but his constituents are of the opinion that one is in the air. And that it may come sudden like—perhaps before next Wednesday, which he set tentatively as the date.

New Jacket Captain

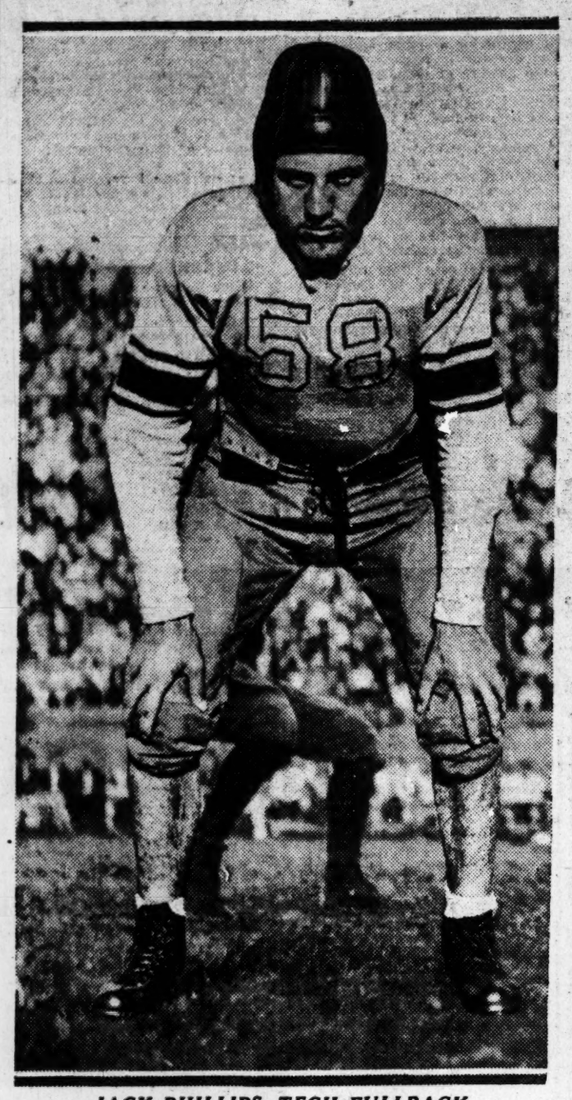

JACK PHILLIPS, TECH FULLBACK

TOM PERKINSON, GEORGIA CENTER, WILL BE READY

Doctor Says His Injured Knee Will Be Okay for Season.

By Bill Ray.

ATHENS "Y" CAMP, TALLULAH FALLS, Ga., Sept. 7.—Tom Perkinson, the 220 pounds of center bulk from Marietta, will again don a Bulldog uniform this season after he had been generally conceded as lost to the varsity with an injured knee.

Perkinson wired Coach Harry Mehre at the mountain training camp today that Dr. Lawson Thornton, Atlanta specialist, had said that the knee would be okeh to play on. His wire to Mehre was: "Saw Thornton, can play, arrive camp Sunday."

"I still doubt if that bum knee can be depended on," Coach Mehre stated after reading the telegram. If Perkerson can really take all the terrific punishment that a center must go through with, Coach Mehre's center worries will be materially altered. John McKnight's slight weight of 173 pounds is at present the only veteran material although Roy Gatchell, tackle; Bob Law, end, have been shifted to get a try at the ball snapping.

S O S FOR COSTA.

Despite the wire Coach Mehre sent out a distress call to Athens to bring up "Flunk" Costa for the center work, while the team is conditioning here at the mountain training camp. Costa, Ted Vetter and Buddy Milner are really too light for the pivot post but they will have to handle the job while Gatchell, a Boys' High products, and Law are breaking in.

Julius Caesar Hall, heavy end candidate, was moved into tackle today

Continued on Page 13

Budge Beats Grant; Wood, Stoefen Win

Frank Shields Beats Lefty Bryan in Five Sets, 9-7, 3-6, 2-6, 6-2, 6-2.

FOREST HILLS, N. Y., Sept. 7.—Donald Budge, gangling young Oakland, Cal., star, today conquered Bryan M. (Bitsy) Grant, of Atlanta, Ga., in a third round match in the men's national singles tennis championship. The scores were 3-6, 6-3, 6-4, 6-8, 6-3.

Their match was interrupted by a downpour of rain late yesterday afternoon when the sets were two-all.

Budge, who is already being given consideration as a future Davis cup prospect, accounted for the No. 7 nationally ranked southern midget with his steady backhand. Budge served with a ferocity that resulted in several service aces.

Grant had no miracle shots left in his repertoire such as the sensational backhand placement he made from a horizontal position on the turf yesterday in the fourth set when he thwarted Budge from gaining a match point.

STOEFEN, WOOD WIN.

Lester R. Stoefen, of Los Angeles, and Sidney B. Wood Jr., of New York, members of the unsuccessful 1934 Davis cup team, gained the quarter final round.

Stoefen defeated John Van Ryn, of East Orange, N. J., 6-3, 6-3, 6-4.

Wood accounted for Marcel Rainville, veteran Canadian international, in straight sets, 6-1, 6-4, 6-4.

For the fourth time since the tournament started last Saturday, rain interrupted the play and a temporary postponement was called just as Fred Perry, the British holder of the title, took the court against Edward W. Feibleman, of New York, in a fourth rounder.

Perry later won, 6-2, 6-1, 6-2.

LEFTY BRYAN LOSES.

Play was resumed after half an hour and Frank X. Shields, top-seeded American, spotted Robert (Lefty) Bryan, of Signal Mountain, Tenn., a 2-1 lead in the first three sets and then turned on the pressure and fairly blasted the southpaw southerner off the court, winning by 9-7, 3-6, 2-6, 6-2, 6-2.

Roderich Menzel, the towering Czechoslovakian, playing in the championship for the first time, survived his first hard test and defeated Gregory Mangin, former indoor titleholder, 8-6, 4-6, 3-6, 8-6, 6-3.

This match also was a carryover from yesterday, Menzel having won the first set 8-6 before rain halted play.

Wilmer Allison, Austin, Texas, defeated John McDiarmid, Fort Worth, Texas, 3-6, 6-2, 10-8, 7-5.

Buford Shuts Out Fulton Bag, 8 to 0

BUFORD, Ga., Sept. 7.—Buford won its second straight victory over the Fulton Bag & Cotton Mill team, of Atlanta, shutting out the visitors, 8 to 0.

Baxter and Norton got two hits each. Pitcher Nix stole home in the second inning.

Fulton Bag	000 000 000	0	2
Buford	080 000 0ox	8	0

Woods, Harper, Norton and Dodgen; Nix and Kimbrell.

SENIOR GOLF.

MONTREAL, Que., Sept. 7.—(UP) Great Britai retained the Canadian Senior Golf Association title today by tying with United States for a total of 22 points. Canada finished in third and last place with 19 points.

WARNEKE BEATS GIANTS; BRUINS ROUT HUBBELL

Cubs Win, 4-2 and Reduce Leaders' Margin to 6 1-2 Games.

NEW YORK, Sept. 7.—(AP)—Lonnie Warneke, who has halted the Giants so often this season that it's almost become a habit, turned the trick today for the sixth time in seven attempts and the Cubs won the third game of the series, 4 to 2.

The victory didn't help Chicago's waning pennant hopes to any great extent as they had lost the first two games and were still eight games behind the pacesetters after today's contest. As the St. Louis Cardinals were idle at Brooklyn, New York's margin was reduced to 6 1-2 games.

Rain, which fell through the greater part of the game, didn't seem to hamper Warneke's effectiveness as he won his 20th victory of the season. He yielded nine hits, most of them in the late innings, but was able to bear down in the tight spots and he walked only one.

Carl Hubbell, also seeking his 20th victory, starred for the Giants and met his downfall through Gabby Hartnett's 19th home run of the season. That blow was the third and last hit Hubbell gave but it followed a single by Riggs Stephenson in the fifth and gave the Cubs a 2-0 lead. Hubbell was removed for a pinch hitter in

Continued on Page 13

Fred Sington Is Purchased By Washington

ALBANY, N. Y., Sept. 7.—(AP)—Fred Sington, slugging outfielder of the Albany Senators of the International league, has been sold to Washington of the American league for cash and three players, the club announced today. The amount of cash was not disclosed.

SINGTON.

Sington, one-time All-American football player at Alabama, is third in home runs in the league with 29. His batting average is .333. He recently was voted the most popular Albany player.

Freddie Sington, who was sold to Washington yesterday by the Albany (N. Y.) club of the International league, was the property of the Atlanta Crackers for three seasons and played regularly as the club's left-fielder last year until he received an injury to a hand late in the season.

Sington batted only .262 in 106 games for the Crackers in 1933, but hit 12 home runs, 22 doubles, seven triples and drove in 69 runs. He was

Continued on Page 13

WEST END HOLDS TROPHY SHOOT

Leading skeet shooters of the city will gather Sunday at the West End Gun Club for the "Clark Gable trophy shoot." The trophy, which has been awarded by Gable, the well-known screen star and sportsman, is on display in the show windows of Myron E. Freeman & Bro.

The West End Gun Club is sponsoring the shoot in conjunction with Loew's Grand theater. "Chained," now running at the Grand, features Gable and Joan Crawford. And in the picture Gable shoots skeet from a boat. He is one of the leading participants on the coast and is responsible for its popularity out there.

The "Gable trophy shoot" will be conducted on a handicap basis. Every shooter will receive a handicap. All scores of 50 or above will be considered ties and handicaps refigured for shoot-offs.

Second and third place winners will receive pairs of tickets for Gable's picture. Sunday's shoot will begin at 9 o'clock. Secretary C. L. Davis, who arranged the special event, will be in charge.

CAPITOL CLUB.

Capitol Gun Club will hold its regular Saturday afternoon shoot beginning at 2 o'clock today, and lasting all afternoon. Skeet and trap events are scheduled.

Arthur Cuscaden and several other out-of-town shooters are here for the events.

ANKYRA FACES LAKEWOOD NINE

Excitement will be plentiful at Almand park this afternoon with Lakewood Criterion meeting Ankyra Class in the final game of the championship series of the Sunday School Amateur Athletic Association. The game starts at 3 o'clock.

In the two previous games of the playoff Lakewood and Ankyra have each a game to their credit. Lakewood took the first game, 2 to 1, and Ankyra was victorious in the second meeting, 6 to 1.

Lakewood will be handicapped by the loss of several of their star players but will be strengthened by the reappearance of Robert Forrest and Stith, who were absent last week.

The entire lineup of Ankyra is intact. Dub Cooper will oppose Johnny Maher on the mound.

CITY LEAGUE.

The last series of games in the City league schedule are to be played Saturday afternoon. Two headliners are on the card, with Black & White Cab Company playing Standard Oil, and Southern Railway and Gaylord mixing in the other. The Cabmen won last time by a two-run margin. Gaylord has a slight edge on the Railway team.

SCHEDULE.

Black & White vs. Standard Oil at Northwest Piedmont; Barber and Hawkins, umpires.

Southern Railway vs. Gaylord at Grant park; Van Houten and Dowda, umpires.

Atlantic Steel vs. Fort McPherson at Fort McPherson; Bond and Young, umpires.

ATLANTA LEAGUE.

Atlanta Linen and Grinnell Company will play the second game of the final series in the Atlanta league on Saturday. The scene of the battle will be the Atlantic Steel plant at 1:30 p. m. Linen won the first game, 6 to 1, and a win this time would give them the championship. Atlanta Linen will probably pitch Little Tiny Osborne again this time.

CHATTAHOOCHEE LEAGUE.

Crabapple won the championship of the Chattahoochee league with only one defeat for the second half, but they will play Suwanee a game at Crabapple Saturday afternoon just to decide which is the better team. Suwanee was one of the strongest teams in the league and it should be a good game.

BLUE RIDGE LEAGUE.

The Blue Ridge Mountain league is still operating and has games scheduled through September 22. All four of the games slated for this week look like good contests.

SCHEDULE.

Jasper at N. Canton.
Ellijay at Morganton.
Ducktown at Chattsworth.
Copperhill at Marble.

FriendsHonor Stribling At Macon

MACON, Ga., Sept. 7.—(AP)—A host of intimate friends here tonight paid homage again to their fallen idol, W. L. "Young" Stribling, in dedicatory exercises presenting the Stribling gymnasium to the Macon Y. M. C. A.

About 300 persons attended the quiet, brief ceremonies. Honor guests were "Pa" and "Ma" Stribling, Herbert "Baby" Stribling and Mrs. Clara Stribling, widow of the late boxer.

Mayor Herbert I. Smart presided at the exercises, first introducing Dr. W. R. Mackay who offered a spiritual tribute to "Strib."

Robert M. Gamble, executive chairman of the Stribling Memorial Foundation, then made the formal presentation to P. A. McArthur, secretary of the Y. M. C. A.

Afterwards the assembly adjourned to the gym room, wherein innumerable trophies and souvenirs reaped by the beloved boxer were on display.

Cuccinello, Gabler Bought by Giants

NASHVILLE, Tenn., Sept. 7.—(AP) James Hamilton, vice president of the Nashville Vols, today announced the sale of Frank Gabler, pitcher, and Al Cuccinello, second baseman, to the New York Giants for delivery next spring. Cuccinello is a brother of the Brooklyn Dodger infielder, Tony Cuccinello.

Gabler came to the Vols from Kansas City, of the American Association. Cuccinello came to the Southern Association team as a raw recruit from the Astoria, L. I., sandlots.

Gehrig Hits 43d; Foxx Blasts 41st

CHICAGO, Sept. 7.—(AP)—Lou Gehrig belted his forty-third home run of the season off Les Titeje's delivery in the second inning of today's game between the Yankees and the White Sox. The clout tied the score at 1-1 and again put Gehrig two up on Jimmie Foxx, of the Athletics, who hit his forty-first in the first game at Detroit.

Cracker Batting

INDIVIDUAL BATTING.

	g.	ab.	r.	h.	hr.	rbi.	pct.
McKee	130	516	79	159	4	74	.308
Mueller	10	36	4	11	0	1	.306
Palmisano	125	439	41	133	0	53	.303
Oana	116	450	57	132	13	89	.293
Moore	56	219	46	63	3	16	.288
Taylor	142	529	82	151	7	74	.286
Koehler	107	385	52	110	1	50	.285
Sheerin	90	298	39	85	2	37	.285
Chatham	145	551	88	150	6	60	.272
Wright	113	399	54	106	5	47	.266
Parham	19	55	8	14	2	10	.255
Casey	28	58	8	14	0	2	.241
Vance	31	85	5	19	0	9	.218
Kelley	49	113	6	24	0	8	.212
Martin	7	18	0	3	0	1	.167
Cobb	9	18	1	3	0	1	.167
Williams	8	13	1	2	0	1	.154
Schmidt	37	91	5	10	0	2	.110
Lindsey	16	29	1	0	0	2	.000
Higbe	6	3	0	0	0	0	.000
West	2	3	0	0	0	0	.000

PITCHERS' RECORDS.

	w.	l.	pct.	ip.	h.	r.	so.
Lindsey	7	3	.700	97	106	40	37
Kelley	22	11	.667	308	317	136	119
Schmidt	16	10	.615	246	249	107	102
Casey	6	6	.500	140	169	68	47
Williams	1	1	.500	31	37	17	16
Martin	1	4	.200	38	39	19	8
Cobb	1	5	.167	50	46	30	19
Higbe	0	2	.000	14	13	13	4
West	0	6	.000	4	10	7	3

ADDITIONAL SPORTS NEWS ON PAGE 13

• • • • THANK YOU

Mr. and Mrs. Atlanta!!

FOR BUYING 87 NEW

FORDS

FROM US IN AUGUST

This put us in first position among local Ford dealers, although we have only been selling Fords for six months.

We shall endeavor to hold this position by meriting your patronage and good will through fair dealing and superior service.

D. C. BLACK, Inc.

342 Peachtree — Service Station 41 North Ave.

The New

Fruit of the Loom

SHIRTS

for Fall Are Here

36 New and Different Patterns

Collar Attached

$1.65

Laundered collar attached $1.65

Neckband styles with 2 matching collars ..$1.95

Every Shirt Guaranteed Fast Color and Pre-Shrunk!

The kind of shirts men like to wear—not because we say so, but because we have sold thousands of Fruit of the Loom Shirts and men, who buy them come back for more year after year!

Sizes 14 to 17!
36 new patterns for fall 1934!
Every shirt guaranteed color-fast!
Every shirt pre-shrunk for perfect fit!
Choice of three popular collar styles!

RICH'S Men's Shop Street Floor

Fall

comes to Rich's Men's Shop....

Again Rich's goes into a new season with the Men's Shop ready to fill the man's needs with merchandise backed by famous nationally advertised names. Names that stand for the finest in quality, the most acceptable in style and the utmost in value.

Exclusive Suit Brands at Rich's in Atlanta

Stein-Bloch $40
Timely $35
Devonshire $29
Prep Suits ....$19.85 and $23.85

Famous Names in Fine Felt Hats

New grays, browns and other shades, all sizes:

Stetson, $6.50 — Dunlap, $5.00
Chelson .....$3.50 to $5.00

RICH'S Men's Shop Street Floor

COMMITTEES NAMED IN HOUSING CAMPAIGN

Six Chairmen Appointed To Complete Plans for City-Wide Drive.

Committees to direct the Atlanta Better Housing campaign were appointed at a meeting of the executive committee of the campaign Friday morning and the newly appointed chairmen were instructed to complete their committees and perfect all plans for the campaign which is designed to put back to work at least 3,000 of Atlanta's unemployed and to create $3,000,000 or more in reconditioning of private properties.

The following committees were named and the chairmen appointed were as follows:

Exposition committee, Ivan Allen, chairman. Will undertake, with the co-operation of the construction industry, to remodel a building to serve as an example of what can be done in the way of reconditioning properties.

Finance committee, D. C. Burham, chairman.

Co-ordinating committee, R. C. Morrison, chairman. This committee will compile and make available all necessary information in regard to costs and prices of building materials.

Architects' and engineers' council, A. Ten Eyck Brown and S. R. Young, chairmen.

Zoning committee, R. W. Torras and Claude Grizzard, co-chairmen.

Speakers' bureau, Charles N. Walker, chairman.

The Atlanta Junior Chamber of Commerce will undertake a canvass of the business district.

Other committees and chairmen will be named W. W. Winter, general campaign chairman, who presided, announced.

ALDERMANIC BOARD IS PUZZLED BY GIFTS

Members of the aldermanic board had their names added to the list of recipients of the small silver tea bells bearing the inscription, "The bells will soon be ringing," Friday afternoon, according to reports received.

Among those known to receive bells are Guy Coleman, J. Sid Tiller, John S. Scott, F. A. Mitchell, J. E. Bowden, Robert Carpenter, J. C. Aldredge, F. H. Reynolds, I. G. Haley, G. E. Millican, J. C. Murphy, E. A. Gilliam and Ellis B. Barrett.

All were puzzled over the meaning of the little symbol and cryptic message. "The bells will soon be ringing."

10-Day Special
Set of Teeth
$5.00
Teeth Cleaned
Amalgam Fillings
Hecolite Plate $15
50c Ea.
Dr. E. G. Griffin
113½ Alabama St.
Cor. Whitehall

DELTA AIR LINES NAMES BERGSTROM TRAFFIC HEAD HERE

Oscar Bergstrom, for the last three years division air agent for the Western Union Telegraph Company, has

OSCAR BERGSTROM.

been named traffic representative of the Delta Air Lines, it was announced Friday.

He will take over the newly created post on Monday, September 10, with offices in the lobby of the Ansley hotel.

In announcing his selection for the position, officials of the air line stated that he will handle matters relating to the new passenger rates which have just been placed in effect, giving the south the lowest air rates of any line in the United States.

Mr. Bergstrom is a native Atlantan, and resides at 942 Juniper street. He graduated at Georgia Tech in 1930, being awarded his B. C. S. degree at that time. Delta Air Lines operates a passenger, mail and express route from Charleston, S. C., to Dallas, Texas, via Atlanta.

C. OF C. BACKS MOVE FOR NEW AUDITORIUM

Co-operation of the Atlanta Chamber of Commerce in the drive for a new municipal auditorium was pledged to Mayor James L. Key Friday in a letter from Wiley L. Moore, president.

Key, who is attending a meeting of mayors in Brunswick, early next week will appoint a special commission authorized by council for the purpose of pushing the development. The number to be placed on the commission is not limited and the mayor is expected to select a large and influential group.

Federal aid probably will be sought in the undertaking and some means to finance the projected new structure must be evolved to make the attempt successful.

In his letter to Key, Moore points out that the present structure has served its usefulness, that it is no longer adequate to meet Atlanta's needs and that a new structure must be provided if Atlanta regains her prominence as the Convention City of the South.

He also praised Dr. Louie D. Newton, pastor of the Druid Hills Baptist church, who has taken the initiative along with Councilman John A. White and other members of the public buildings committee of council, in revival of the effort to obtain a new building.

POLICE COURT REVENUE SHOWS GAIN OF 62 PCT.

Receipts So Far This Year Exceed Total for Entire Year of 1933.

"Business for the first eight months of this year is 62 per cent better than it was during the same period last year," Oscar A. Pendley announced Friday.

Mr. Pendley, it should be noted to keep from confusing Roger Babson, is secretary of the police committee and secretary to Chief T. O. Sturdivant. The business he refers to was that transacted by the Atlanta police department and consists of fines collected in the recorders' and "alibi" courts from violators of city ordinances.

Fines collected during the first eight months of this year not only far outreach those collected for the same period last year but exceed by $2,541.03 the amount of fines collected in the 12 months of 1933.

Each month, January through August, the fines collected this year have exceeded those collected in the corresponding month in 1933. In March and April of this year the fines totaled more than twice what they did in the same months in 1933.

Mr. Pendley was unable to state just what the increase in income indicated unless it might be construed as meaning that more people were able to pay the fines assessed and fewer were forced to serve the sentences in the city stockade, which, he said, might be an indication of increased prosperity, particularly in view of the absence of figures which would show how many man-days were served in the stockade.

The total fines collected during the first eight months of 1933 were $78,142.90, while those collected during the first eight months of this year totaled $126,528.38, against a total of $123,997.35 collected during the entire year of 1933.

Frances Dee, Joel M'Crea Proud Parents of Boy

HOLLYWOOD, Sept. 7.—(AP)—The colony of screen stars of the future, the babies of film families, registered a new member today, a seven-pound boy born to Frances Dee and Joel McCrea.

The elated father found the task of accepting congratulations so pressing he said he and Miss Dee had not decided upon a name.

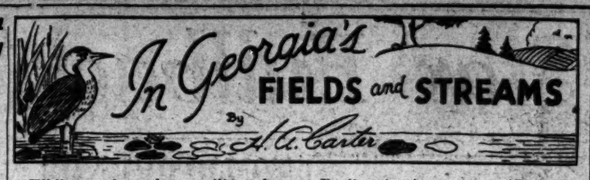

While we have been sailing along in this column for some time with a series of stories about the Georgia animals from fishes up to the reptiles, things have been happening in the field studies that deserve a bit of space. Since the amphibians and the reptiles are grouped together in one science by zoologists, I feel no hesitancy whatever in going back to the amphibians and telling you about a tremendous specimen of hellbender that was caught and sent to me by Tom Miller, of Blairsville.

Mr. Miller caught the animal and brought it to a friend of mine, George D. Walters Jr., to whom this survey of reptiles and amphibians owes more than a passing word of thanks. Walters communicated with me by phone, saying that he had a "salamander 18 inches long" which led to the immediate diagnosis of the species, once he mentioned the locality. The only other species comparable in length is the siren of the flood-fields of south Georgia, and this species is by no means as thick-bodied as the hellbender.

Really the beast was 18 inches long. In girth of body it was eight inches behind the forelegs and nine inches at the belly. You see from this that the species is really of considerable size. If I ever get one that isn't needed for a specimen, I intend to sample the flesh gastronomically, in the absence of its large Japanese cousin, Megalobatrachus japonicus, which is highly esteemed in the islands as an item of food. I believe that I mentioned something of this creature's habits before, so we will not dwell on them here. There are all too few records of the species in Georgia and we must all be on the lookout for them in mountainous regions. (Now that I have said that this fellow Walters is going to do his best to find them in Camden county.)

There have been some interesting reptiles caught. "Mickey" Whitten has brought in some splendid turtles recently. There were a number of Terrapins in the bunch, one yellow-bellied "cooter" (Pseudemys scripta) and a Sternothaerus odoratus, the yellow-bellied terrapin being a new record for the herpetology of DeKalb county. His prize of the year is an 82-pound alligator snapper, measuring approximately three feet down the back of the shell. This brute he has very kindly promised to lend me for the reptile show. I'll bet right now that the thing steals the show even from the rattlers. He is just as dangerous, but in another way. He would be able, for instance, to amputate one's arm at the wrist with a single snap of his massive jaws.

TROLLEY-AUTO CRASH CLAIMS LIVES OF SIX

SEYMOUR, Conn., Sept. 7.—(AP)—Six men lost their lives here today in a head-on collision of an automobile and a Waterbury-New Haven trolley car near Pulford's switch.

The victims of the tragedy, which occurred at 12:15 a. m., were all occupants of a small roadster.

They were: Peter Paulik, 21, the driver; Salvatore Fara, Angelo Garafalo, Ignace Palumbo and Ignatz Burblis, all of Ansonia; and Stanley Demerski, 18, of Seymour.

Student's Toilet Kit
Black and Brown with Hookless Slide Fastener. Special price, $1.75.
W. Z. TURNER LUGGAGE CO.
219 Peachtree St.

'QUAKE WREAKS HAVOC IN NORTHERN ALGERIA

ORLEANSVILLE, Algeria, Sept. 7. (AP)—A devastating earthquake scrambled a 20-mile area of northern Algeria during the night and drove thousands of terror-stricken inhabitants into the fields.

First reports said that several had been killed, but later survey indicated that the quick flight of the inhabitants from their homes had saved all but a few from injuries.

Today--Sensational Fall Values!

39c Rayon Undies
Briefs, panties, bloomers, step-ins and vests. Good quality rayon—all women's sizes. Ea. 25c
HIGH'S BASEMENT

HIGH'S BARGAIN BASEMENT
The Economy Center of Atlanta

Taffeta Slips, 2 for
59c ea.! Full cut slips, richly lace trimmed. Tearose and flesh tints—sizes 34 to 44. $1
HIGH'S BASEMENT

New Fall Dresses

. . . $4.95 Values! Silks, Travel Crepes, Acetates!

• Browns • Greens • Wines • Blues • Black

$2.98

All Sizes: 14 to 52

Dashing styles for sports—trim business models—charming styles for afternoon and dress—no wonder women who KNOW value are buying for every fall occasion! A brilliant galaxy of BRAND-NEW models—just arrived for your selection today—buy and save!

HIGH'S BARGAIN BASEMENT

Winter COATS

. . . Every Coat a $25 Value! Luxuriously Furred!

$15.75

Buy on Lay-Away Plan!

Newest materials—rough weaves, smooth weaves, bark crepes! Gorgeous fur piled high to frame your face with becoming richness! Priced so LOW—you'll thrill over the rare savings! Sizes 14 to 52.

$5.95 Autumn Frocks
Travel crepes — plain crepes! Glorious new colors—fashion-picked styles! One and two-piece models, sizes 14 to 52. $3.49

New $7.95 SILK Dresses
Stunning styles — models you'll pick for all season wear! Leaf tones and smart black in pencil-slim silhouettes! Sizes 14 to 52. $5.95
HIGH'S BARGAIN BASEMENT

FELTS
First on the Fall Horizon
Narrow brims, bandeaux, cushion brims! Tricorns, blousy berets, small hats! Styled to wear with winter coats—all colors. $1.98
BASEMENT MILLINERY

$34 Furred COATS
Fine pelts—beautiful materials make these coats "buys" at just— $24.95

$15 Sport COATS
Polo type coats—tweeds and mixtures! Dashing models for knock-about wear in brown, navy, wine and green. Sizes 14 to 20. $8.95
HIGH'S BARGAIN BASEMENT

Men's 89c SHIRTS

. . . Of Good Quality Broadcloth—Finely Tailored!

59c ea.

TWO SHIRTS, $1! Buy, men, buy—get a complete supply of these for REAL savings! First quality shirts in white or blue—collars attached. Sizes 14 to 17.
HIGH'S BASEMENT

Full Fashioned Hose

. . . Slight Irregulars of $1 Values! Sheer Quality Silk!

49c pr.

Sheer and clear—marvelous values for college wear, business wear—and every fall need! A picked value at today's LOW price! All sizes, 8½ to 10.
HIGH'S BASEMENT

Newest Fall Colors!

Boys' $1.49 School Pants

SHORTS, all-wool flannel, lined. Built for hard wear. Sizes 6 to 12. Pr... 98c

KNICKERS, made of quality moleskin—grand for school! All sizes 8 to 18. Pr. ... 98c

KNICKERS, good-looking linen — for wear right now! Sizes 6 to 20. Pr. 98c

Boys' $1.59 Wool Sweaters
Swanky slipovers—with zipper fastening and long sleeves. All sizes 30 to 36. $1

Boys' SHIRTS

. . . 79c Values! White, Solids and New Patterns!

TWO FOR $1! Shirts in sizes 8 to 14, blouses sizes 4 to 10! Tailored of fine broadcloth—tub-fast! 59c
HIGH'S BASEMENT

Sale! Children's SHOES

. . . values to $1.59!

Styles for Boys and Girls! $1.19

OXFORDS STRAPS

Black, brown and patent—sturdy shoes to wear for school and dress all winter. Sizes 8½ to 2.
SHOE DEPT., HIGH'S BASEMENT

School OXFORDS

. . . Correctly styled for growing girls! Sizes 3 to 9!

$2.48

Look like $4 shoes — and wear and wear! Smooth or rough leathers in black or brown.

SHOE DEPT. HIGH'S BASEMENT

Girls' Reg. $8 COATS

. . . Trim Sport and Dressy Models!

$5.95

Miss 7-to-14 will love them for their style—Mother will like their amazingly LOW price! Furred or tailored in solids, tweeds and mixtures—warm winter colors.

Girls' $1.59 Wool Skirts
Tailored and trim for school and sports. Dark and bright shades, sizes 7 to 16. $1

Girls' 98c Tub Frocks
Pretty prints in adorable styles for school! Wearable and washable—colors all tub-fast! Sizes 3 to 6, and 7 to 14. 49c
HIGH'S BASEMENT

Correct! ...for Fall

Styled for Men and Young Men

$22.50 _ $27.50

. . . with EXTRA Trousers

Single! Double-Breasted! and Free-Swing Styles.

Suits that can take it! Worsteds, cheviots, serges, tweeds, herringbones and cassimeres, in plain shades and neat patterns. You'll find blues, dark oxford greys, medium greys, Cambridge greys, browns, blue greys and tans. An assortment finer, more aristocratic in appearance than you've ever expected at these prices. A value opportunity you can't afford to miss.

MEN'S STORE, STREET FLOOR

J. M. High Co.

James T. Calhoun Honors Bridal Pair At Buffet Supper

James Trigg Calhoun will be host at a buffet supper this evening at the home of his parents, Mr. and Mrs. Andrew Calhoun, on Pace's Ferry road, in compliment to Mr. and Mrs. William A. Ward Jr., who have recently returned from their wedding trip. Mrs. Ward was formerly Miss Clyde Partlow.

Mr. Calhoun will be assisted in entertaining by his mother, Mrs. Andrew Calhoun, and by his sister, Miss Louise Calhoun. The guests will include a small group of friends of the honor guests, and following the supper the group will attend the dinner-dance at the Piedmont Driving Club.

Guests will include Misses Marion Yundt, Sue Johnson, Nancy Kamper, Mr. and Mrs. William Nixon, Mr. and Mrs. Edward Sturhahn, Mr. and Mrs. Charles King, Mr. and Mrs. William Minnich, Mr. and Mrs. John Candler, Mr. and Mrs. James T. Campbell, Mr. and Mrs. Bruce Woodruff, Mr. and Mrs. Malon Courts, Roy Evans, Dr. Kels Boland, Roby Robinson, Henry Miller and Seaborn Hawkins.

Mrs. DeGive Honors Miss Betty Chambers

Mrs. Julius DeGive was hostess at a dance last evening at her home on Wieuca road in honor of Miss Betty Chambers, attractive young daughter of Mr. and Mrs. Julian Chambers, who leaves today with her mother for Knoxville, Tenn., to join her father for future residence in Knoxville. The party which assembled 70 of the honor guest's friends, was a farewell compliment to this youthful belle, who was a popular member of the freshman class at Washington Seminary last fall and will continue her school work this winter in Knoxville.

Mrs. Julian Chambers, mother of the honor guest, Mrs. Thomas Thorn Flagler, and Miss Margaret Bryan, Miss Chambers' dancing teacher, assisted in entertaining and a popular orchestra furnished music for the occasion. Pink roses and buddlea were effectively arranged to furnish the decorations for the long central table in the dining room where refreshments were served buffet, and the other appointments reflected the color notes of pink and green. Palms and ferns were banked in the solarium and varicolored garden flowers were arranged throughout the house.

Mrs. Swann Fetes Miss Dorothy Turner.

Miss Dorothy Elizabeth Turner, a bride-elect of October was honor guest on Friday at a luncheon given by her sister, Mrs. R. P. Swann, at the home of their mother, Mrs. Clyde L. Turner, on Lanier place, in Morningside. The entertainment is one of a series being planned in compliment to Miss Turner, who is numbered among the brides of the fall season.

Pink snapdragons combined with white dahlias, effectively arranged in a silver bowl centered the daintily appointed table. Covers were placed for eight close friends of the honor guest. Mrs. Turner assisted her daughter, Mrs. Swann, in entertaining.

Musa's is Ready for School

Boys' Tweedoroy Knickers
ages 6 to 18
Brown and Grey $2.98

Boys' Tweedoroy Shorts
ages 6 to 14
Brown and Grey $1.98

Boys' Corduroy Longs
ages 10 to 20
Royal, Navy, Grey, Brown $2.95

Boys' Wool Sweaters
Slip-on ages 8 to 16
Fancy and Solid $1.98
Zippers ..... $1.98 to $3.95

Boys' Shirts
ages 8 to 14
Sizes 12½ to 14½ $1.00

Musa's
Boys' Dept. 3rd Floor

Attractive Miami Visitor

Mrs. Thomas Caldwell, of Miami, Fla., who is the attractive guest of Mrs. John K. Ottley Jr. at her home on Penn avenue. During her visit here Mrs. Caldwell is being honored at a number of informal social gayeties. This prominent visitor is a member of the Junior League in Miami and she and Mr. Caldwell are listed among that city's most popular members of young married society. Mrs. Caldwell is the former Miss Nancy Hoyt, of Jacksonville. Staff photo.

PERSONALS

Mr. and Mrs. Paul Seydel will leave Sunday for New York from where they will sail on the Italian liner, Rex, for Gibraltar, where they will board the steamer for Capetown, South Africa. Before returning to the United States, Mr. and Mrs. Seydel will travel through the Holy Land.

•••

Mrs. James E. Hickey is at the Plaza in New York having recently arrived in the metropolis from a European tour.

•••

Colonel and Mrs. Sam Wilkes have returned from a visit to Greenville, S. C., and are at home at the Georgian Terrace.

•••

Miss Anne Jeter and Miss Virginia Merry will leave on Monday for Tallahassee, Fla., where they will enroll at the state university of Florida

•••

Miss Kathleen Callahan, of Wrens, Ga., is spending the week-end as the guest of Miss Irene Brewer and will be among visitors attending the Brannen-Sibley wedding.

•••

Mrs. R. W. Johnston with her daughters, Miss Pam Johnston and Miss Isabel Johnston, are spending several days at the Chalfonte-Haddon Hall in Atlantic City, N. J. They have recently returned from an extendel European tour having landed in New York this month.

•••

Miss Elizabeth Branch has returned from a trip abroad having landed in New York recently aboard the Lafayette of the French line. Before returning to Atlanta she visited friends at Glenn Cove, L. I.

•••

Mrs. Mary E. Hodnett continues ill at her home, 333 Elmira place, N. E. She has been confined to her home for the past three months.

•••

Horace Williams Jr., of Birmingham, is visiting Paul Gray Turner at his home on Terrace drive.

•••

Mr. and Mrs. Carl Thomas, of Huntsville, Ala., announce the birth of a daughter on August 12 who has been named Jane Vance. Mrs. Thomas is a cousin of Mrs. Herman L. Turner.

•••

Mr. and Mrs. Frank Dean and Miss Mary Spalding Dean have returned from Highlands, N. C., where they spent the past month.

•••

Mrs. Kenneth Keyes, of Miami, Fla., returned yesterday from North Carolina where she spent the past three weeks. She was accompanied by her young son, Kenneth Jr., who has spent the summer at Camp Dixie. They will be guests for the next week of Mrs. Keyes' mother, Mrs. Claude Smith, at her home on Oakdale road in Druid Hills.

•••

Mrs. Russell Bridges has returned from Asheville, N. C., where she spent the past month with her sister, Mrs. C. D. Beadle, at Biltmore.

•••

Miss Elizabeth Shewmake has returned from New York where she spent the past two weeks, having made the trip by boat to Jacksonville, Fla.

•••

Lieutenant Rufus G. Thayer will arrive Sunday from Charleston, S. C., to spend several days with Mrs. Thayer and their sons, Gerald and Donovan, at the home of the former's father, Claude Shewmake, on West Peachtree street.

•••

Mrs. Julian Chambers and her daughter, Miss Betty Chambers, leave today for Knoxville, Tenn., to join Mr. Chambers and to make their future home.

•••

Bobby DeGive leaves September 25 for Lawrenceville Preparatory school, Lawrenceville, N. J.

•••

Mr. and Mrs. Frederick M. Suchke announce the birth of a daughter September 6 at the Piedmont hospital.

•••

Miss Elizabeth Smith, of Barnesville, has returned after a visit with her cousin, Miss Eleanor Smith.

•••

Patrick H. Calhoun has returned from his vacation spent in Indian Springs and Warm Springs.

•••

Miss Helen Strange, of Houston, Texas, is visiting friends and relatives in the city.

•••

Mr. and Mrs. Herschel Hooper Parrish, of St. Augustine, Fla., announce the birth of a daughter, September 1, in Flagler hospital, St. Augustine, Fla. Mrs. Parrish was formerly Miss Almeida Partee, of Atlanta, Ga.

•••

Mr. and Mrs. W. J. McAlpin, of 655 Spring street, N. W., are at the Waldorf-Astoria, in New York.

•••

Miss Emma Arnold is visiting relatives in South Carolina.

•••

Miss R. Troescher, New Orleans, La.; Mr. and Mrs. J. R. Holley, of Greensboro, N. C.; Mrs. Ray Rushton, Mrs. H. D. Clayton, Montgomery, Ala.; Webber Hall, New York; Albert J. Hoshinson, Washington, D. C., are at the Georgian Terrace

•••

Mr. and Mrs. Charles Callahan, of Lafayette, Ala., announce the birth of a baby son, September 6, at Emory University hospital.

•••

Mrs. Mae S. Kennedy left yesterday for New York, where she will join Miss Olive McCaskill, of Miami, Fla., at the Lexington hotel. Mrs. Kennedy and Miss McCaskill will visit Philadelphia and Chicago. They will return to New York, where they will take steamer for Miami.

•••

Mr. and Mrs. Charles Nunnally have taken a cottage at Highlands, N. C., for two weeks.

•••

Miss Mary Will Crockett has returned from Griffin, where she visited Miss Laura Ann Bartholmew.

•••

Ralph W. Pease, of Dallas, Texas, is visiting his aunt, Mrs. L. C. Trippe, at 717 Techwood drive. Mr. Pease lived in Atlanta many years ago.

•••

Mr. and Mrs. Hope H. Steed have returned from a tour of Florida.

•••

Mr. and Mrs. Lamar Clegg have returned from Chicago, where they spent the summer. Mr. Clegg took a special course at the University of Chicago.

•••

Miss Geneva Cole has returned from a visit to Jacksonville Beach, Fla.

•••

Mr. and Mrs. G. W. Duncan left for Chattanooga, Tenn., after visiting their mother, Mrs. Z. G. Duncan, in West End.

•••

W. H. Arnold has returned from a week's visit in South Carolina.

•••

Mrs. Marion Kiser is visiting Mrs. Baxter Maddox at her cottage at Highlands, N. C. Mr. Maddox and Mr. Kiser leave today for this popular mountain resort to spend the week-end.

Mrs. David Lewis has returned to her home in Columbus after a short visit to Miss Elizabeth Branch.

Miss Frances Woolford will attend the Kentucky horse show to be held next week in Louisville. She will be accompanied by Mrs. Wilshire Riley.

Miss Sharp Honors Miss Betty Higgins.

Miss Betty Higgins, of Signal Mountain, Tenn., was central figure at a tea given on Friday by Miss Jane Sharp at her home on Rivers road. The tea table was centered with a silver basket holding gladiolus in autumnal color tones.

Miss Sharp was assisted in entertaining by her mother, Mrs. Norman Sharp. Mrs. R. A. Edmondson Jr., presided at the tea table. Mrs. Jack Sharp, Mrs. Lawrence McCullough, Miss Ida Thomas and Miss Helen Candler assisted in entertaining. The guests included 25 members of the younger social set.

Mrs. Watts Elected Bible Class President.

Mrs. H. C. Watts was elected president of the Jackson Hills Bible class of the Kirkwood Baptist church at the meeting held recently at the church. Other officers elected were Mrs. Charles Fincher, secretary; Mrs. Erwin Brown, treasurer; Mrs. H. S. Hamilton, first vice president; Mrs. J. R. Glass, second vice president; Mrs. J. C. Brannen, third vice president; Mrs. S. C. Snellgrove, fourth vice president; Mrs. J. C. Shuford, Mrs. Alyn Horne, assistant secretaries; Mrs. A. D. Brunson, pianist; Mrs. C. E. Strange, chorister; Mrs. Thomas W. Jones, reporter; Mrs. Jewell K. Adams, corresponding secretary, and Mrs. Charles Haddon, assistant pianist.

Mrs. S. C. Snellgrove gave the devotional. Average attendance for the month for the class was 110. Two short sketches "The Successful Operation" and "The Humane Ford" were presented by the respective gronps and afforded much amusement. The orchestra from the Men's Bible class rendered a musical program.

Mrs. Craighead Is Hostess.

Executive committee of the Georgia Woman's Christian Missionary Society was entertained by Mrs. E. R. Craighead, vice president and recorder, at a luncheon meeting at her home on North Decatur road Wednesday. Present were Mesdames F. A. Beach, Savannah; L. O. Turner, L. E. Anthony, Chester Martin and Edgar Craighead.

Wesleyan Alumnae.

Wesleyan alumnae, Group 5, will postpone its regular meeting until Saturday, September 15, in view of the Wesleyan tea in honor of the girls who are returning to Wesleyan.

Iris Garden Club Members To Motor To Tate Estates

TATE MOUNTAIN ESTATES, Ga., Sept. 7.—Members of the Iris Garden Club, one of the most outstanding horticultural groups in the state and composed of a group of prominent Atlanta matrons, will motor to the Tate Mountain Estates Wednesday, September 12, where they will hold their September meeting as the guests of Mrs. Robert H. Martin. The business meeting of the club will take place at Cracow Cottage, the home of Mrs. Martin at the Estate, after which luncheon will be served in the rustic dining hall at Connahaynee Lodge.

A tour of the Tate Estates will follow the luncheon at thelodge. Mrs. Bolling Sassant is president of the Iris Garden Club, and other officers are Mrs. Kirk Hancock, recording secretary; Mrs. Alvin Cates, corresponding secretary, and Mrs. Frank Spratlin, treasurer.

The luncheon-meeting of the garden club is among highlights of the coming week at the Estates, and will follow the third annual registered Connahaynee championship tournament of the Connahaynee Gun Club, which will be held Monday and Tuesday, September 10-11.

Miss Liza Tway, Mrs. Tom Cassells, of Atlanta; Miss Rosalind Vereen, of Moultrie, Ga.; Mrs. Edward Garlington, Mrs. Robert T. Jones Jr., of Canton, will be among well-known visitors who will attend the two-day shoot.

Among those entered in the shoot are Dr. H. N. Alford, Benson Freeman, Larry Grant, Joe Cothran, Buddy Jones, Jack Tway, Tom Cassels, C. W. Tway, of Atlanta; Paul Jones, Jr., J. H. Bagwell, Dr. Grady Croker and Tom Arnold, of Canton, Ga.; Arthur Cuscaden, of Tampa, Fla.; Walter Huff, of Macon, Ga.; Paul Earl, of Starr, S. C.; John Kries and Ned Luts, of Knoxville, Tenn.

Mrs. Roby Entertains In East Atlanta

Mrs. S. C. Roby entertained at a bridge luncheon Wednesday at her home on Flat Shoals avenue in East Atlanta. The reception rooms were decorated with garden flowers. Covers were laid for 10 guests. A game of bridge featured the afternoon's entertainment, Mrs. Rupert Banner winning high score and Mrs. J. P. Mitchell and Mrs. Charles Morris additional prizes.

Miss Mary Frances Freeman, Brice Cooper and Hughland Allen were the guests Sunday of Miss Jeannette Hendrix, of Gainesville. Miss Maggie Koch has returned after an entended visit in Florida. Miss Koch is spending this week with her sister, Mrs. E. K. Moore at her home in Brookhaven.

Mrs. Emory Moore was hostess to the members of the Idle Hour Club Thursday at her home on Metropolitan avenue. Mr. and Mrs. Carl Johnson and Mr. and Mrs. J. F. Mitchell have returned after a short visit in Highland, N. C.

Mr. and Mrs. Carl Crutchfield were the guests for the week-end of relatives in Newnan. They were accompanied home by Misses Tommie and Sarah Young, who will visit Misses Sarah and Helen Crutchfield. Mrs. Alfred Jones and children, Carolyn and Malon Jones; Mrs. Otis Downing and son, Roland, were the guests for the holidays of Mr. and Mrs. W. B. Jones, of Parrott.

Mrs. Joe Ozmer was hostess at a luncheon for the members of Circle No. 2 of Martha Brown Memorial W. M. S. Monday at her home on Inverness drive honoring them at their regular meeting.

W. C. Lewis left Friday to attend the Penn Mutual Life Insurance convention to be held in Boston, Mass. Fred Russell, of Wilkes-Barre, Pa., left after visiting his parents, Mr. and Mrs. F. H. Russell. Mr. and Mrs. A. S. Jackson spent the holidays in Memphis, Tenn. Mrs. J. L. Veal entertained at a bridge-luncheon on Thursday at her home on Vannoy street.

O. L. Downing, of Valdosta, was the guest last week of Mr. and Mrs. O. T. Downing. Mrs. George Holland and children, Fred and George Jr., who have been visiting their parents, Mr. and Mrs. F. H. Russell, left for their home in Haines City, Fla.

Mr. and Mrs. S. C. Roby and son, Bob, have returned after a short visit with Mr. and Mrs. R. W. Roby, of Eatonton. Mr. and Mrs. H. S. Holt, Mr. and Mrs. M. H. Peek, Mrs. Effie Hall, Mr. and Mrs. Roy Hall, Mr. and Mrs. T. H. McTyre, Mr. and Mrs. Guss Russell and son; Davis and Frank Hall spent the holidays at Jacksonville Beach and St. Augustine, Fla.

Misses Mary Joe McCleskey, Katharine Turner, Mary Ann Rose and Pat McCleskey have returned after a week's visit in Clearwater, Fla. Mrs. J. W. Ward, of Dublin, is visiting Mrs. A. S. Jackson at her home on Metropolitan avenue. Mr. and Mrs. J. E. Gray spent Saturday in Jacksonville. Mr. and Mrs. Manley Moon were the guests for the week-end at Hartwell and Bowman. Mr. and Mrs. W. E. King, of Lithonia, are visiting Mrs. Clint Corley.

Miss Gorman Honored.

Misses Mary and Frances Gorman were hostesses at their home Wednesday evening complimenting their cousin, Miss Agnes Gorman, who will leave at an early date for Georgia State College for Women. Games were featured and reading and music enjoyed.

In addition to the hostesses and honor guest those present were Misses Mary Stony, Marjorie Erwin, Nell Gorman, Fay Gorman, Lena Carter, Louise Rogers, L. B. Storey, Ernest Gorman, Charles Gafner, Melvin Gorman, Floyd Gorman and Emory Holcombe.

College Opens Sept. 10-12.
Apply now.
Agnes Scott College, DE. 4976

Dr. & Mrs. A. S. Wheeler
Have Returned to
THE BILTMORE RIDING SCHOOL
after spending the summer as riding instructors at Camp Sequoia for Boys and Rockbrook Camp for Girls in North Carolina.
Individual lessons as well as classes in Horsemanship are now being conducted.
The Biltmore Riding School is located on the estate of Mrs. E. Rivers on Roxboro Road.

Forward into Fall at Rich's

She can dress herself in these Kindergarten
Zipper Front Dresses
$1.98
For the little girl who wants to "help mother" by dressing herself. Here are plaids, pin stripes or solid color broadcloths with easy-to-handle zipper fasteners or snapper fronts. Straight lines or with patent belt. 3 to 6.
Third Floor
Tots' Shop

Gay prints for the Young School Miss!
Cinderella Dresses
$1.98
As charming as their name! Gay plaids, prints, stripes and smart nautical navies. Adorable styles for the young miss who is going to school. In serviceable broadcloth, pre-shrunk. 7-16.
All-wool skirts for school girls, 8-16—$1.98 and $2.98.
Second Floor
Young Atlantan Shop

New Fall Jewelry
to wear with green or brown
$1.98
Pins, clips and bracelets in two color combinations with dainty gold interlacings—add a dash of smartness to tweeds. Sketched are attractive green and brown pieces. Also clay, and crystal and black.
Other Costume Jewelry $1 to $2.98.
Jewelry Street Floor

Sadie McKee Smocks
as worn by Joan Crawford
$1.98
The smart striped collar, lapels, belt and sleeve trimming are in contrast to the print of the full length smock. Collar may be worn high, too. In wine, green, brown and navy prints. 14 to 42.
Smocks Third Floor

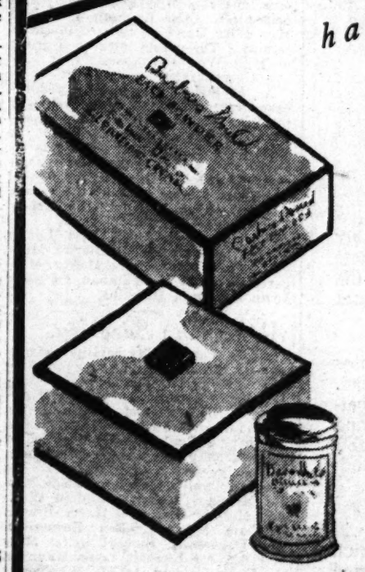

This is the first time Barbara Gould has ever offered a combination package
Cleansing Cream and Face Powder both for
$1.10
a $1.65 value
Barbara Gould's two fastest selling items at a very special price for a limited time only. Standard size box of face powder and special size cleansing cream packed in neat box. Both delightful to use.
Cosmetics Street Floor

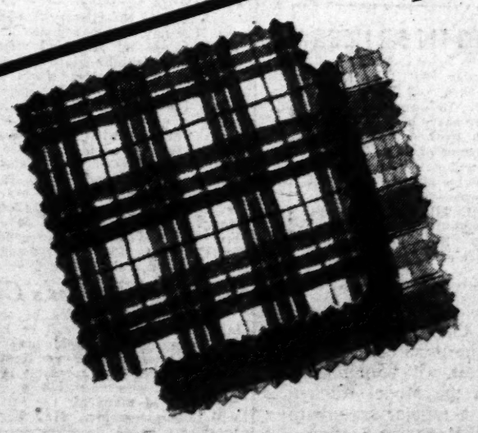

For blouses, scarves, bows and ties!
Plaid Taffetas
$1.00
Yard
Plaids and checks in beautiful Roman colorings for trimming dresses as well as for separate blouses and accessories that make old dresses new and new dresses smart. Soft quality.
54-in. Woolens—novelty tweeds, Scotch plaids, and wool shantung in new fall colors. $2.50 to $2.98 values. . yard, $1.19
Second Floor
Silks and Woolens

Kirkwood Civic League Members Enjoy Patriotic Program at Meeting

Members and guests of Kirkwood Civic League enjoyed an interesting patriotic program last Tuesday, and Mrs. Wellington Stevenson, chairman of American citizenship for the fifth district of Georgia, Federation of Women's Clubs, was the speaker, and the president, Mrs. C. A. Virgin, presided.

Mrs. T. P. Cornell, chairman of citizenship for the league being absent, Mrs. W. O. Mitchell presented Rev. Barnard Owen, who delighted his hearers with a medley of patriotic music. Mrs. Wellington Stevenson confined her talk to "Law Observance." Her appeal to clubwomen for law observance was based upon the spiritual valuation of truthfulness and honesty in keeping the letter of existing laws.

The section vice presidents, Mesdames Charles Bishop, R. S. Goulden, L. S. Owen and J. M. McKenney, read splendid reports of civic needs and changes in their sections. A resolution was voted to send a contribution to Grady Hospital Auxiliary. Mrs. Fred Nash, co-chairman with Mrs. H. C. Grant, of the junior department, reported 21 paid-up members; the presentation of a check to Mrs. Natalie Buchanan in appreciation of her services in directing the department's recent activities in drama. Another check was given to the mother league, and a small balance was reported in the treasury of the department as a nucleus for a future contribution to the Georgia Federation's Student Aid Fund, and to the Tallulah Falls Industrial school, which is owned and operated by Georgia Federation of Women's Clubs. Mrs. W. O. Mitchell paid tribute to the fine club work done by the league's past president, Mrs. A. I. Branham, and assured her of love and appreciation. The meeting closed with the singing of "My Georgia Land" by Miss Zula Foster, who was accompanied by Rev. Barnard Owen.

Garden Hills Club Makes Fall Plans.

Garden Hills Woman's Club met Wednesday at the home of the president, Mrs. E. E. Limbaugh. The collect was led by Mrs. W. Clyde Roberts. A memorial was read in honor of the late Mrs. U. McClaus Kieffer. Mrs. George B. Hinman gave an illustrated lecture on James McNeil Whistler, his life and his effects on the art of the nineteenth century. Alton O'Steen and Mrs. C. W. McMullan gave several musical selections.

A street carnival is being planned by the club under direction of Mrs. George Knapp to be held Friday evening, October 5, on Rumson road in Garden Hills.

The Garden Division, with the assistance of Mrs. Lewis Brannen, will exhibit its flowers in the Fifth District Flower Show.

China is the subject to be discussed at the Study Club. Mrs. Karl Dietrichs announced the meeting for September 19 at 10 a. m. in the club house on Boling road.

Tea was served in the garden of the hostess. Those present were Mesdames J. Ryburn Henderson, Delos H. White, A. C. Crandall, Charles W. Brooke, Verne C. Murrah, L. D. Hicks, E. C. Murphy, Perry L. Harrison, W. Clyde Roberts, George Knapp, J. H. Hoover, W. L. Ballenger, E. E. Limbaugh, B. C. Settle, Earnest Armestead, Phil Boykin, W. C. Cantrell, McCord Stanford, Horace Smith, Karl Dietrichs, S. E. Treadwell, Lewis Brannen, Jack Rushin, Jerome Crosseti, Jack Branch, R. H. Johns, T. D. Fletcher, Harry Adams, Fred Sorrow, H. W. Indell, G. H. Wilcox, D. O. Martin, W. E. Davidson, A. O. Mitchell, E. A. Eubanks, Hal Baker, F. R. Davis, S. E. Fincher, C. L. Poole, W. C. McMullan, George B. Hinman and Richard Salisbury.

Washington Seminary Opens September 13.

Washington seminary opens its 57th session on Thursday, September 13, at 8:30 o'clock. The first event of interest of the school year will be the faculty dinner to be given on Tuesday evening September 11, by the principals of the seminary.

Faculty members are Misses Estelle Martin, Mildred Davis, Maud Schaeffer, Ruth Draper, Mary Ligon, Annie Sharpe, Abby Butler, Fort Scott Meador, Nora Belle Starke, Julia Oliver Eckford, Josephine Scott, Alice Downing, Emma Scott, Margaret Battle, and Mesdames Elizette Barlow, Floy Dumas, Lavinia Johns, Mamie Davis, Bessie Olsson, Mary Griffith Dobbs, Mr. and Mrs. William Griffith, Mr. and Mrs. L. D. Scott and Madame Marceline Berry.

Park Street Methodist Circle Holds Picnic.

Grant park provided the setting for the annual picnic, held in August, by Circle No. 8, W. M. S. of Park Street Methodist church. Mrs. J. J. Rivers, chairman, presided at a short business session, and an interesting program was presented by Mrs. D. M. Therrell, who gave the devotional, "Garden Time;" Mrs. W. P. Streater, singing "In the Garden," and Mrs. Claude T. Key, reading "Who Loves a Garden." "Good Tidings" were brought to the circle by Miss Annie Carlton.

On September 4, Miss Annie Carlton and Mesdames Burgess Smith and R. M. Hughes entertained 35 members of Circle No. 8, and visitors at their homes on Lucile avenue, and Mrs. Rivers presided. Mrs. Julie Dalrymple and Miss Hattie Greene were welcomed as new members. Mrs. Claude Key introduced the guest speaker, Miss Betty Rhoads, and others taking part in the program were Mrs. D. M. Therrell, who spoke on the "Friendships of Jesus." Mrs. J. W. Hinton, who read a poem, "Today," and Mrs. R. W Freer, whose "Good Tidings" paid a well-deserved tribute to the chairman, Mrs. Rivers. The circle donated $12.50 in behalf of the scholarship girl at Vashiti. A quilting will be held September 18 at the church, at which time two quilts will be completed for the orphans' home. The October meeting will be held with Mrs. A. F. Campbell, at 1445 Allegheny avenue, and Mrs. R. W. Freer will be co-hostess.

Mrs. Kiser Named Home Chairman.

Mrs. T. W. Reed, of Athens, president of the Georgia division, United Daughters of the Confederacy, has appointed Mrs. Alva D. Kiser chairman of the Soldiers' Home. This appointment having been held by the late Mrs. John A. Perdue for the past 16 years.

Mrs. Kiser has long been a member of the Atlanta chapter, where she has made an enviable record of service, having held many important chairmanships and offices. At present she is recorder of crosses for the Atlanta chapter. She has full knowledge of the work to be done at the home, having served her own chapter as chairman of the home at which time she won the $5 in gold given the chapter doing the most outstanding work there.

She is a loyal and faithful daughter of the Confederacy, being the daughter of a Confederate soldier who makes his home with her. Members of her chapter and friends feel this a most appropriate appointment as Mrs. Kiser is well qualified and worthy in every respect to follow in the footsteps of Mrs. Perdue who filled this place so loyally for so many years.

Mrs. Lovejoy Honors Mrs. Atkinson.

Mrs. Paul Lovejoy entertained on Tuesday at the second of a series of luncheons at her home in Springhill in honor of her mother, Mrs. Burwell Atkinson, of St. Simon's Island. An Italian cut-work cloth overlaid the table, which was centered with a bowl of varicolored flowers.

Covers were placed for Mesdames Atkinson, Campbell Wyley, Horace Willingham, both of Marietta; Mrs. Charles E. Bothwell, Mrs. Eugene Lovejoy Bothwell, both of Decatur, and Mrs. S. R. McGillis and Mrs. Wyckliffe Read, of Atlanta. Miss Marie Long, cousin of the hostess, of Cummings, assisted in entertaining.

SOCIETY EVENTS

SATURDAY, SEPTEMBER 8.

Miss Annie Laurie McCord will become the bride of Frank Miller Weaver Jr., of Asheville, N. C., at 8:30 o'clock at the bride's home on Habersham road.

Dinner-dances at the Piedmont Driving Club, the East Lake Country Club, the Druid Hills Golf Club and dance at the Biltmore hotel.

Mrs. D. B. Osborne will be hostess at a tea honoring Miss Margaret Fuller.

The marriage of Miss Evelyn Marguerite Brannen to William Franklin Sibley Jr., of Griffin, will take place at 7 o'clock at the home of the bride-elect.

James Trigg Calhoun gives a buffet supper at his home on Pace's Ferry road honoring Mr. and Mrs. William Ward Jr.

Wesleyan Alumnae Association honors students entering Wesleyan College at an informal tea at 3 o'clock at the home of Mrs. F. M. Akers Jr., on Vermont road, with Group No. 4, acting as hostess.

Mu Omega chapter of Mu Phi Epsilon, national honor musical sorority, will entertain in honor of the alumnae of the sorority this afternoon at the country home of Mrs. Bonita Crowe, The Crow's Nest, in Pebble Brook Estates.

Mrs. Charles Templeman will entertain at a miscellaneous shower at her home on Virginia avenue for Miss Nancy Wallace, bride-elect.

Mrs. Laurence McCullough will be hostess at luncheon for Miss Betty Higgins, of Signal Mountain, Tenn., who will be honor guest at the bridge-tea to be given this afternoon.

Miss Jane Sharp and her guest, Miss Betty Higgins, of Signal Mountain, will be honored at a party at the Piedmont Driving Club dinner-dance.

Treasure hunt takes place at 3 o'clock at the Biltmore Riding Club on the Roxboro road to be followed by a picnic supper.

Mrs. J. M. Bentley will give a bridge-luncheon and linen shower at the Druid Hills Golf Club honoring Miss Sara Evelyn Mills, bride-elect.

Past Matrons' and Patrons' Association will have a bridge party this evening at the home of Mrs. W. A. Jacks, 352 Eighth street, northeast.

Mrs. Bill Williams entertains at a miscellaneous shower honoring Miss Avis Rowe, bride-elect.

Mrs. Templeman To Honor Miss Wallace

Miss Nancy Wallace, whose marriage to Blair Burks will be an event of October 18, will be the central figure at a miscellaneous shower to be given Saturday, September 8, by Mrs. Charles Templeman at her home on Virginia avenue.

Guests will include Misses Nancy Wallace, Willie Wooddall, Mary Williamson, Kathleen Simmons, Virginia Templeman, Betty Burks, Mary Dell Garner, Louise McCoy, Vera Berry, Dot Witt, Helen Witt, Virginia Wilson, Elizabeth Barton, Martha McLendon, Mary Singleton, Katherine Mathis, Harriet Camp, Lucile Jolly, Virginia Jolly, Mary Bert Alison, Mesdames Rowena Atkinson, Mrs. Claude Grizzard, C. B. Walden Jr., Hugh Moore, R. L. Taylor, Bois Haley, Dean McKoy and James Wallace.

...about pimientos...

The smartest foods, whether freshly cooked or left overs, take on a new richness as well as a more glamorous appearance by the use of Sunshine Pimientos, an important flavor-giving ingredient.

For many years the only pimientos available were those imported from abroad. Shortly after the World War, a new and better pimiento was scientifically developed and is now grown widely in Sunny Georgia. American ingenuity has vastly improved and standardized the growing and canning methods.

In "Sunshine Pimientos" you will find full coloring and meaty fruit of rich flavor. "Sunshine Pimientos" are fire-roasted by a special patented process to remove the outer skin, leaving the pulpy fruit, which is packed in its own juice, ready to serve. This method, while the most elaborate and expensive, gives better and more uniform fruit.

$10 IN PRIZES

Sunday in the Model Kitchen and Home Contest. Be sure to bid for your share of this money. You need no special experience of any kind, and it will take only a few minutes of your time. See complete details Sunday in the Model Kitchen and Home—in The Constitution Sunday Magazine Section.

* * * *

The balance of this article, together with complete details of the prize contest, and many other items of interest, will be published Sunday, September 9, in the Model Kitchen and Home page which is a regular feature of The Constitution's Sunday Magazine Section.

Miss Marie Brumby And Mr. Fowler Will Be Honored

MARIETTA, Ga., Sept. 7.—Miss Marie Massey Brumby and Robert Fowler, of Marietta, whose approaching marriage is of interest, taking place Thursday, September 20, will be central figures at a buffet supper Saturday evening, September 8, in Atlanta, given by Charles Harman, and on the same date Miss Carolyn Latimer, of Woodstock, Ga., will be hostess at a luncheon at the home of her sister, Mrs. Steve Clay, in Atlanta, honoring Miss Brumby. Wednesday evening Miss Brumby and Mr. Fowler were guests of honor at a buffet supper given by Miss Mary Hurt at her home in Atlanta and Saturday evening Miss Katherine Kennedy entertained at a bridge-supper in compliment to this popular couple.

Members of the Methodist choir will entertain at a chicken supper Friday evening, September 7, at the residence of Mr. and Mrs. W. L. Harris, on Frances avenue. Mrs. Hunter H. Morisette entertained the Fortnightly Bridge Club at luncheon Tuesday at her home on North Foster avenue.

Mrs. Margaret Rogers and daughter, Miss Jean Rogers, of Milwaukee, Wis., and Miami, Fla., were recent visitors of Mrs. George H. Keeler at her home, Tranquilla.

Mrs. M. D. Hodges, Jack Hodges, Miss Clara Nolen, of Marietta, and Miss Madeline Traylor, of Atlanta, leave Friday, September 7, for Washington, D. C., and New York city, and will return via Philadelphia, Pa., where Mr. Hodges will resume his studies at the School of Pharmacy and Science.

Rev. C. W. Henderson, Mrs. Henderson and son, Charles Henderson, of Quitman, Ga., spent the week-end with Rev. and Mrs. J. Lee Allgood, at their home on Atlanta street.

Mrs. Frank Dillard will entertain at a bridge party and kitchen shower Friday afternoon, September 7, at her home on Hillside avenue, in honor of Miss Katherine Abbott, whose marriage to Robert Bean, of Marietta, will take place September 15.

Mrs. W. B. Tate, Mrs. Frank McNeel and daughter, Ada Byrd McNeel, of New York city, have returned from spending several weeks at Savannah Beach. Mrs. Donald Connelly and son, Thomas Connelly, returned Wednesday to their home in Chicago, Ill., after spending the summer with the former's mother, Mrs. John Baxter, on Atlanta street.

Miss Nancy Hilda Hamby, daughter of Mr. and Mrs. J. R. Hamby, of Marietta, will leave September 11 to enter Brenau Conservatory of Music, Gainesville, Ga. Miss Mary Howell and J. C. Howell, of Chattanooga, Tenn., are visiting their sister, Miss Julia Howell, on Kennesaw avenue.

Miss Lucile Sessions has returned from a visit to her sister, Mrs. Lee Sessions and Mr. Sessions, in Savannah, Ga. Mr. Grady Conway is spending two weeks in New York city. Mrs. Evan Howell and daughter, Miss Susanne Howell, have returned from a visit to relatives in Maryville, Tenn. Mrs. J. Lee Allgood entertained the Woman's Missionary Society of the Methodist church at a garden party Monday afternoon at her home on Atlanta street. Miss Julia Howell has returned from a visit to Miss Rosa Tatum, in Knoxville, Tenn.

Mrs. George Nichols, Misses Margaret and Cristine Nichols and George Nichols Jr. returned Friday to their home in Bronxville, N. Y., after a visit to their parents and grandparents, Mr. and Mrs. E. P. Dobbs, at their home, Ellwood, on McDonald drive.

Miss Eliza Holmes returned Monday to Brenau College after spending a few weeks with her parents, Mr. and Mrs. Theodore Holmes, on McDonald drive. Miss Emma Mae Rambo and little nephew, Marcellus Rambo Benson, have returned from a visit to Milwaukee, Wis., and the World Fair. Mrs. George Williams left Monday for an extended stay at Sarasota, Fla.

Miss Frances Cheney has returned from a visit to her sister, Mrs. Fred Morris Jr. and Mr. Morris, in Columbia, S. C., and was accompanied by Mr. and Mrs. Harris, who spent the week-end with their parents, Mr. and Mrs. John Cheney, on Whitlock avenue.

Mrs. Ralph Fowler entertained at a children's party Saturday afternoon at her home on McDonald drive, honoring the fourth birthday of her little son, Bobbie Fowler.

Miss Louise Wright Honored at Party.

Miss Pauline Wallace entertained on Tuesday evening at a bridge party complimenting Miss Louise Wright, a bride-elect. Miss La Nelle Lynn and Miss Dora Hawkins assisted in entertaining. The guests included a group of Miss Wright's classmates at Emory University.

A beautifully embossed wedding cake centered the table encircled by pink rosebuds. Slender pink tapers were placed in bronze candelabra. A color motif of pink and white was reflected in the decorations. Miss Wright was presented with a set of crystal and silver sherbet cups by the guests, members of the class of 1932 at Emory University.

The guests included Miss Louise Wright, Mrs. George Humphries, Misses Gladys Warren, Sallie McCoy, Margaret Davis, Helen Watanan, La Nelle Lynn and Dora Hawkins.

Alpha Rho Sorority.

Alpha Rho sorority held its quarter-annual initiation and party on Sunday evening at the home of Miss Harriet Adiger and the pledges, Misses Pauline Levetan and Libbie Merlin, were initiated. Miss Rosemary Glass, another pledge, was unable to be present since she was in New York.

The guests included Misses Bea Kantor, Pauline Levetan, Libbie Merlin, Sylvia Mittelman, Mildred Weiss and Manuel Krugman, Harry Berger, William Manning, Ben Keyserling, Joe Danneman, Samuel Seitz, Mose Abelsky, Joe Karlick, Louis Manning, Al Robinson and Arthur Weinberg.

History Study Club.

Members of the History Study Club met Tuesday at the home of Mrs. Walter Pope on Highland view and the club entered its ninth consecutive year as an organized study group. Mrs. J. M. Spencer, the president, called the meeting to order. An interesting outline of the study of Germany was submitted by the program committee and adopted by the club. The meeting was devoted to the preparation of the year's work and the next meeting will be given over to a review of last year's study of Germany. The club's meeting days have been changed from the second and fourth Tuesdays to the first and third Tuesdays of each month.

Atlanta Woman's Club.

The first fall meeting of the Atlanta Woman's Club will be held in the banquet hall on Monday afternoon, September 10, at 3 o'clock. Chairmen will give a resume of their department programs and a general discussion of plans for the fall work will take place. Mrs. Max E. Land, president, urges members to attend the meeting, as matters of real interest and importance will be presented

Decatur Woman's Club Garden Division Holds Flower Arrangement at Rich's

The garden division of the Decatur Woman's Club gave an exhibit of fall flower arrangements at the garden center on the sixth floor of Rich's on Thursday. The exhibit was non-competitive, and was given to show the public what can be grown in Atlanta to bloom in the fall.

Among the contributions sent in were the following: A dining table arrangement of pastel shade zinnias, asters, phlox and white clematis sent in by Mrs. Bruce Hall. A colorful spreading arrangement of zinnias, ranging in color from salmon pink through shades of rose and scarlet, rust to cream; nandian and blue salvia from Mrs Nichols. Dwarf arrangement of fagetes, browallia, cynoglosm, plumbago, rust and yellow zinnias from Mrs. Bruce Hall. Ophiopogan jaburan varigatus sent in by Mrs. David O'Neal; Mrs. Wenterburger sent in dahlias; lace vine zinnias and torenia brought by Mrs. J. G. Guerrrin; Mrs. Mattie Kilpatrick sent asters and euportorium; Mrs. Stanley Hastings brought red roses and buds, eu de toil, tithonia; asters from Mrs. V. K. Bowman; Mrs. Vernon Frank sent fire thorn; dahlias from Mrs. Wenterburger; roses and dahlias from Mrs. L. M. Griffin; Mrs. Harrison, lady slippers and zinnias; angel trumpets, arrangement of lace vine, straw flowers and marigolds. Mrs. Guy Hudson; coffee table dwarf arrangement of antique cup, lilliput zinnias varicolored, funkia, euportorium, white everlasting peas, statice coral vine; from Mrs. Nichols, twin arrangements of sedum spectabile, English hollihocks, torenia, zinnias (rose and flesh); a spreading arrangement of phlox, gladiolus, zinnias, coral vine, veronica and Japanese clinging fern from Mrs. Nichols.

Mrs. Guy Hudson is chairman of the garden division of the Decatur Woman's Club, and Mrs. Bruce Hall is co-chairman. Assisting them in the exhibit were Mrs. David O'Neal, Miss Thornby, Mrs. V. K. Bowman and Mrs. William Nichols.

T. E. L. Class Members Win Six-Point Record.

Honoring members who were 100 per cent for the month of August, Mrs. Frank Rogers, president of Druid Hills Baptist T. E. L. class, presented a program showing the results of the six-point record system, embracing attendance, on time, offering, Bible brought, lesson prepared, attendance at the preaching service. All parts were presented by the following who were 100 per cent for the month: Mesdames A. B. Brown, King Bailey, L. L. Gellerstedt, Fred Jarman, P. L. Johnston, Mae Kehely, J. H. Landers, Ben Padgett, Baylor Smith, A. D. Summers, Miss Sue Norris and Carrie Roberts.

Attractive posters bearing the names of the six points were made by Mrs. A. D. Summers. The average attendance for August was 113, and average number of members 100 per cent was 26. Mrs. M. R. Woodall presented a devotional on the Twenty-third Psalm, developing the four major requirements of love, obedience, trust and fellowship which culminate into service. Eleven visitors were welcomed and 104 members were present. Next Sunday will be T. E. L. "homecoming day" and the nominating committee will present its report, when officers for the coming year will be voted upon.

Biltmore Guests.

C. P. Riegger, of Providence, R. I.; H. P. Conway, of Providence, R. I.; Mr. and Mrs. J. P. Woodward, of Columbus, Miss.; E. T. Rawls, of Winston-Salem, N. C.; C. J. Kessler, of Cleveland, Ohio; J. C. Wallace, of Cleveland, Ohio; F. A. Gabrell, of Cleveland, Ohio; Mr. and Mrs. W. F. Clark, of Savannah, Ga.; Walter Wilbur, of Charleston, S. C.; Dr. J. O. St. John, of Newnan, Ga.; Mrs. John W. Pope, of Columbus, Miss.; Miss Anne Pope, of Starkville, Miss.; Mr. and Mrs. R. F. Howell, of Spartanburg, S. C.; E. A. Yates, of New York; Mrs. Elizabeth Klingenberg, of Fort Valley, Ga.; R. J. Bernard, of Cincinnati, Ohio; Mr. and Mrs. Robert Paysee, of Oak Park, Ill.; H. L. Trepaginer, of New Orleans, La.; W. C. Rogers, of New York city; D. R. Wellwood, of Columbia, S. C., are at the Biltmore.

Mrs. Sheere Entertains

Mrs. F. A. Sheere entertained the newly elected officers of the Piedmont Hospital Alumnae at a buffet luncheon at her home on Parkway drive on Thursday. The following officers of the association attended the luncheon: Mrs. F. A. Sheere, president; Miss Ruby Jones, vice president; Mrs. J. C. Edwards Jr., secretary; Miss Monnie Tucker, treasurer, and Miss Genevieve Garren and Miss Sue Paille, directors.

Alpha Delta Pi.

Alpha Delta Pi Alumnae Association meets Friday, September 14, at 12:45 o'clock at the Atlanta Athletic Club. Atlanta alumnae are invited to attend. For reservations phone Miss Mabel Wood, Dearborn 0760-M, or Mrs. W. T. Asher, Jackson 1187.

Birthday Party.

Mrs. E. B. Sheehee entertained last Tuesday at a birthday party in honor of her son, Banks Sheehee, at her home on Belvedere drive. The home was decorated with garden flowers and red rosebuds. The dining table was overlaid with a cluny lace cloth and had for a central decoration a cake covered with white icing and embossed with red rosebuds.

Mrs. Sheehee was assisted in entertaining by her sister, Mrs. Bob Scott, and Miss Marguerite Burgess and Mrs. O. M. Mitchell entertained the guests with numerous games, stunts and stories.

The guests included Jimmie Newman, Annie Mesloski, Marshall Hilderbrand, James Goldwire, Clare Young, Gloria Setzer, Marion Kidd, Billy Anderson, Roger Hester, Alfred Bradberry, Frank Lochtenwarer, John Hooper, S. B. Hamlet, Melven Mooney Jr., Bernice Jones, Billie Powell, Harry Powell, George Mitchell, Martha Drew Mitchell, Guy Hope, Catherine Foster, Ann Foster, Tommie Rudolph, Betty Perrin, Bob Perrin, Barbara Perrin, Pauline Garvin, Benjamin Garvin, Lane Close, Norman Tidwell, Howard Rhyne, C. L. Rhyne, George Stewart, Manson Stewart, Harvey Downes, Wilahiema Johnson and Frances Goldwire.

Brazelton—Holloway.

ROME, Ga., Sept. 7.—Mr. and Mrs. William S. Brazelton, of Rome, formerly of Winchester, Tenn., announce the marriage of their daughter, Miss Alberta Louise Brazelton, to Phineas T. Holloway, of Cincinnati, son of Dr. W. A. Holloway, of Orlando, Fla.. The marriage was solemnized Thursday evening, August 30, at Somserset, Ky., with Dr. L. D. Fisher, pastor of the First Christian church, officiating.

The bride's mother, her sister, Miss Josephine Brazelton; her brother, Frank Brazelton, and Paul Grimm went to Somserset for the ceremony. After September 10, Mr. and Mrs. Holloway will be at home in Cincinnati. Mr. Holloway is a graduate of Stetson University, Deland, Fla. He is engaged in the wholesale drug business in Cincinnati.

Aliae Class Meeting.

The Aliae class of the Second-Ponce de Leon Baptist church will hold its September business and social meeting on Saturday, September 8, at 1 o'clock at the Frances Virginia tea room. This will be an important meeting as the election of officers will take place, and members are urged to attend.

Reservations may be made by calling Mrs. Ernest Allen, president, at Cherokee 1508, or Mrs. George Murray, social vice president, at Cherokee 2983. Mrs. Ryland Knight is teacher of the class.

Bible Class.

Mrs. J. E. Davis, teacher of the adult Bible class of St. Philips Cathedral, has returned from her vacation and will talk to the class in the procathedral Sunday at 10 a. m. on "The Truth."

Woodlawn Presbyterian.

Circle No. 2 of Woodlawn Presbyterian church, held its September meeting with Miss Lillian Watson at her home, 5 Bliss street. Mrs. A. B. McBride, the chairman, held the devotional, after which a social hour was enjoyed, and the hostess was assisted in entertaining by her sister, Mrs. Hoke Zuber, and her mother, Mrs. J. B. Watson.

Miss McNabb Feted.

Mr. and Mrs. A. Louis Smith entertained a number of the younger set at their home on Murray Hill avenue, N. E., on Monday evening in honor of their daughter, Miss Bertie McNabb. Games and dancing were featured.

Present were Misses Velma Lanier, Mildred Bozeman, Betty Loftis, John Loftis, Jack Smith, Charles Tatum, Rob Tatum, Willie Viker, Arthur Withers, Ernest Withers, Jake Q. Lanier, Stewart Robinson and additional guests.

Culbertson on Contract

By ELY CULBERTSON,

World's Champion Player and Greatest Card Analyst.

Deceptive Tactics.

A favorite trick which has existed ever since the day, almost 40 years ago, when bridge whist first became a factor in the history of the whist family, and yet has lost little of either its popularity or effectiveness, sometimes makes it possible for a declarer to slip through a trick with a singleton king. The play is very crude and very obvious, yet there are several million bridge players who can still be depended upon to fall for it constantly.

It is well known that when declarer leads from dummy toward an assumed king-jack combination or its equivalent in his own hand, second hand, if he holds the ace, should play low. His hope is that declarer, who can win a trick with the king if the ace is on his right, or establish his king for the next round by finessing the jack if the queen is on his right, will make the wrong guess. The purpose of declarer must therefore be, when his king is unguarded, to create the impression that he plans to finesse. When the cards are placed as follows he may gain the trick:

Dummy
♡ J 10 6 2

♡ Q 9 5 2 — N / W E / S — ♡ A 8 7 4

Declarer
♡ K

Assuming that some other suit is trump, South could lead from dummy not a small heart, but the jack. East is as likely as not to play low, hoping that South will let the jack go through to West's queen. Even when dummy does not hold the ten, the jack should still be led, at times with gratifying results. Inasmuch as North must be prepared to lose a trick in any case unless some such extraordinary measures as those prove successful, it costs nothing to try.

Another means of avoiding a losing finesse is still more likely to succeed because the defensive player whom declarer is trying to deceive has no accurate means of telling just what sort of mistake the declarer hopes to lure him into making.

East, dealer.
North-South vulnerable.

♠ A Q 8 2
♡ 10 8 6 4
◇ A 8 2
♣ Q 10

♠ 6 4 3
♡ 9
◇ J 7 6 5 4
♣ 8 7 3 2

N / W E / S

♠ K 10 9 5
♡ A 3
◇ K Q 10
♣ K J 9 4

♠ J 7
♡ K Q J 7 5 2
◇ 9 3
♣ A 6 5

The bidding:

East	South	West	North
1♣	1♡	Pass	3♡
Pass	4♡	Pass	Pass
Pass			

After South becomes declarer at four hearts, West opens the club deuce, the suit East bid. South plays dummy's ten, East plays the jack and South the ace. In planning his play, South can see that one heart trick, one club trick and one diamond trick must be lost and that he has a further probable loser in spades. This last may be eliminated by means of a finesse, in which case the contract will be made. But because of East's bid, South assumes that the finesse will lose, and that he will be set. There is a way of avoiding the losing spade finesse, however, by turning it into a trap into which East might well fall. The seven of spades is led to dummy's ace and the deuce of spades returned. Now East has no reasonable basis by which to decide on the correct play. He may know what South is doing, but South's play would have been proper in either of two cases. If South had a singleton spade and East plays the king, South can ruff and obtain a discard for a losing diamond on dummy's spade queen. If South holds the spade jack failure by East to play his king will cost him a trick. South by this means turns a losing finesse into a situation which has as good a chance of succeeding as of failing.

(Copyright, 1934, for The Constitution.)

Mr. Culbertson will be very glad to answer questions on bridge. Please enclose a stamped (3-cent) self-addressed envelope and address your question to Ely Culbertson, in care of The Atlanta Constitution.

FLORIDA BOY IS HELD IN DEATH OF FATHER

DEFUNIAK SPRINGS, Fla., Sept. 7.—(AP)—Stafford Whipple, 18, was held on a charge of murder today following the fatal shooting of his father, Ira Whipple, 45

SHOUSE EXPOUNDS LEAGUE'S POLICY

WASHINGTON, Sept. 7.—(AP)—The American Liberty League tonight disclosed basic tenets upon which it will campaign for nation-wide support of its examination of the New Deal.

These were:

"Human rights and property rights are practically inseparable, but to the extent that separation is possible, human rights should be paramount."

It is a government obligation to aid "men and women who are in distress because of unemployment through no fault of their own."

The league "will do all it can to help recreate confidence. Without confidence capital will not be invested. Without capital industry cannot go ahead. Without industry there cannot be jobs."

"We do not oppose change, but would not sacrifice the form of government under which our country has grown strong and prosperous. There have been abuses. They must not be allowed to recur. There have been inequities. They must be righted."

President Jouett Shouse went into this added detail in a national broadcast, by way of contradicting criticism that the new organization overemphasizes property rights.

President Roosevelt was among such critics, but the answer was not directly to him

Mr. Shouse did quote the president's inaugural statement, however, that "the only thing we have to fear is fear itself."

"None can deny that there has been a real improvement during the past 18 months," the league leader then said. "On the other hand, it is obvious to every observer that our people today are filled with apprehension."

The effort "to help recreate confidence" thereupon was pledged.

Suggestions that the movement "is the beginning of a new political party" again were repudiated. This was in reference to comment that the league would rally "conservative" against "liberal," cutting across democratic and republican lines.

Japan Will Demand Equality on Seas

TOKYO, Sept. 7.—(AP)—Japan tonight was ready to demand equality on the high seas.

The island empire, latest addition to the world's major powers, determined today to chuck overboard present naval limitation schemes and insist on parity with Great Britain and the United States.

Details of the new policy were not officially announced, but it was learned it has the approval of all the nation's highest authorities.

Recommendations of high naval officers were incorporated in the program, prepared by Admiral Mineo Osumi, minister of the navy, and the cabinet gave its unanimous approval. Then Premier Kiesuki Okada carried the document to the palace, where it was reported the emperor also indorsed it.

Still later Japan's highest-ranking admirals, members of the supreme war council, assembled to approve the policy, which, it was stated, will guide Japanese representatives at next year's naval conference and at conversations in London preliminary thereto.

Reserve Heads Plan Wider Aid to Industry

WASHINGTON, Sept. 7.—(AP)—Vigorous efforts to expand federal reserve loans to industry were planned today by the executive committee of the 12 reserve institutions in conference with members of the federal reserve board.

J. J. Thomas, acting governor of the board, said a program had been drawn up for meetings of commercial bankers at reserve centers throughout the country to speed the lending of approximately $280,000,000 authorized at the last session of congress. The loans may be for five years.

Coincidentally, the treasury announced that examiners of the national banking system, the federal reserve board and reserve banks, the Reconstruction Corporation and the Federal Deposit Insurance Corporation would meet in Washington Monday and Tuesday to consider developments of uniformity in methods of examination by the various agencies.

Among the subjects to be considered will be the attitude to be taken toward home modernization loans and the obligations of the various governmental agencies which are finding an increasingly large place in bank portfolios.

Death or Liberty Asked for Taylor

BIRMINGHAM, Ala., Sept. 7.—(AP) A plea for "no middle ground" in its verdict was made today by Roderick Beddow, special prosecutor, in opening the arguments in the trial of Harold Taylor, 28, charged with slaying his 19-year-old brunette companion, Faye New, as the climax to an automobile ride on August 20.

"Death or freedom," said Beddow, and told the jury either to have the courage to give the defendent the extreme penalty or to give him his freedom.

The special prosecutor in the forenoon through a rapid-fire cross-examination lasting an hour and a half had failed to shake Taylor's story that he took the girl for an automobile ride, made improper advance which prompted her to flee his car on a lonely road, but that he did not kill her.

Beddow accused the defendant of attempting to force the girl to improper relations.

MOONEY CORTEGE SLATED TO PAUSE AT PRISON'S GATES

SAN FRANCISCO, Sept. 7.—(AP)—The funeral cortege of Mrs. Mary Mooney will draw up to the cheerless gates of San Quentin prison tomorrow, but stone walls will prevent her noted convict son from getting a glimpse of the sombre procession.

"Tom Mooney will not be permitted to see the cortege," said Warden James B. Holohan, "we try to be broad, but that would be going too far.

"We have a prison population of 6,000 and if we granted Mooney such a privilege we could hardly deny similar privileges to others.

"Mooney was in my office today talking to me about it. I told him he had seen his mother the day before she died, and that it would be better for him to keep that memory of her."

Despite Holohan's pronouncement, Leo Gallagher, an attorney who has figured in the long fight to exonerate Mooney and obtain his freedom from a life sentence for the San Francisco Preparedness Day bombing in 1916, said the cortege would stop at the prison gates and the warden would be asked again to let Mooney look upon the procession

FOUR PERSONS HURT IN MOTOR ACCIDENTS

Four persons were slightly injured in automobile accidents in Atlanta Friday. Three of the accidents were held to be unavoidable, while the fourth was attributed to a man operating an automobile while under the influence of liquor.

Rovene Thomason, 12, of 452 Whitehall terrace, was knocked from his bicycle and cut about the face and head when he ran his bicycle into an automobile at Oak street and West Whitehall street, operated by Mrs. T. J. Leverette. The boy, according to police reports, was looking back and swung from the right to the left of the street, hitting Mrs. Leverette's car. No case was made.

J. R. Webb, of Covington, was slightly cut and bruised in a collision between the automobile he was driving and one driven by R. D. Bates, 1304 Iverson street, N. E., Friday afternoon at Ponce de Leon avenue and Clifton road. He was treated at Grady hospital and dismissed. No case was made.

Howard Blankenship, of 625 Jones avenue, was arrested on a charge of driving while intoxicated after he hit an oil truck at Simpson and Vine streets. No case was made against W. A. Dobbs, of 451 Third street, N. W., driver of the oil truck.

An iron brace on the rear of a city sanitary truck tangled in the handlebars of his bicycle throwing him to the ground and fracturing his little finger, T. L. George, of 727 Capitol avenue, reported to police. The accident, he said, happened at Hunter and Butler streets.

ELKS' BIG FISH FRY TO BEGIN AT NOON; BANDS WILL PLAY

Alderman James E. Bowden will ring the dinner bell at noon today signaling the beginning of the big public fish fry being given by Atlanta Lodge No. 78, B. P. O. Elks, at Grant park. The ladies of the Kle Club will assist their "brother Elks" in feeding one of the biggest crowds ever assembled for an event of this kind.

Beginning at noon the Atlanta police band will furnish a musical program until about 3 o'clock, when they will be relieved by the band from the Atlanta fire department. Vocal interludes will be furnished by Ed Armstrong and Ed E. Smith, well-known Atlanta songsters, and a softball game consisting of two teams made up exclusively of Elks ought to furnish some side-splitting merriment. Horseshoe pitching and other games will round out a well-balanced entertainment program throughout the afternoon. At 5:30 o'clock the quartet from the Atlanta theater will be on hand to delight the audience.

Charles G. Bruce, exalted ruler of the Atlanta Elks' lodge, is highly gratified at the advance ticket sale for this event. It promises to be one of the largest attended gatherings the Elks have sponsored in several years, said Mr. Bruce, and the Elks' charity program will be greatly enlarged during the coming winter months.

SCULPTURE CLASS TO BE LAUNCHED BY HIGH MUSEUM

L. P. Skidmore, director of the High Museum school of art, announced Friday that with the opening of the fall term on Monday, a new department of sculpture under the supervision of Julian H. Harris, Atlanta sculptor, will be launched. There will be day and night classes for special students who wish training only in the plastic arts. These classes also will be available for elective work of regular students of the school.

THE GUMPS—SPREADING THE GLAD TIDINGS

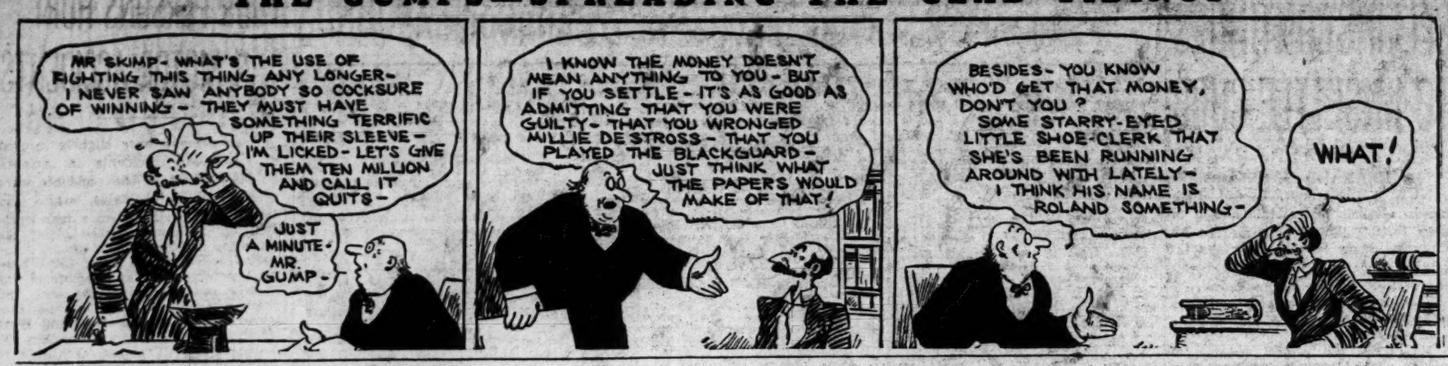

LITTLE ORPHAN ANNIE—THE TELEPHONE DECEIVER

MOON MULLINS—SAM'S SURE MOON'LL "TAKE" TO THIS JOB

DICK TRACY—The Cashier

SMITTY—ON THE DOTTED LINE

WINNIE WINKLE, THE BREADWINNER—

Today's Cross Word Puzzle

ACROSS.
1 Consideration.
5 Mix.
9 Press down.
13 Pertaining to the cheek.
14 Armed body.
15 Mixture.
16 Lessen.
17 Insincere person.
19 Gypsy man.
20 Watering place.
22 Pen.
23 Joined.
24 Soldiers.
27 Pintail duck.
29 Move out.
31 Heating vessels.
34 Deep rose. color.
37 Hackneyed.
39 Italian town.
40 Cold substance.
41 Worldly.
44 Arab tribe of Mahomet's time.
45 Personality.
47 Speck.
48 Lands.
50 Herald.
52 Quenched.
54 Burden.
56 Surrendering.
60 Propel a boat.
62 Wild sheep of India.
64 Whisky.
65 Nothing.
66 Italian dish.
69 Stretch the neck.
71 A bristle.
72 Concluding prayer.
73 Pith helmet.
74 Cutting tools.
75 Tolled.
76 Coteries.

DOWN.
1 Small drum.
2 Texan battle site.
3 Feline.
4 Encroach.
5 African desert.
6 Essay.
7 Mischievous children.
8 East Indian peasants.
9 Rocky peak.
10 Supplying food.
11 Small bit.
12 Versifier.
13 Market.
18 Convex flower cluster.
21 Nipped.
25 Eggs: Lat.
26 Strongly.
28 Greek letter.
30 A right angle.
32 Starchy plant.
33 Hiss.
34 Round plate.
35 Maple genus.
36 Alleviate.
38 Anything black.
42 Kind of lettuce.
43 Puts into office again.
46 Boggy land.
49 Sum up.
51 Dash.
53 Ventilating.
55 Cut.
57 Not suitable.
58 Ball teams.
59 Joy.
60 Greek mountain.
61 Peak.
63 The soul, in Hinduism.
67 Fuel.
68 Number.
70 Fish eggs.

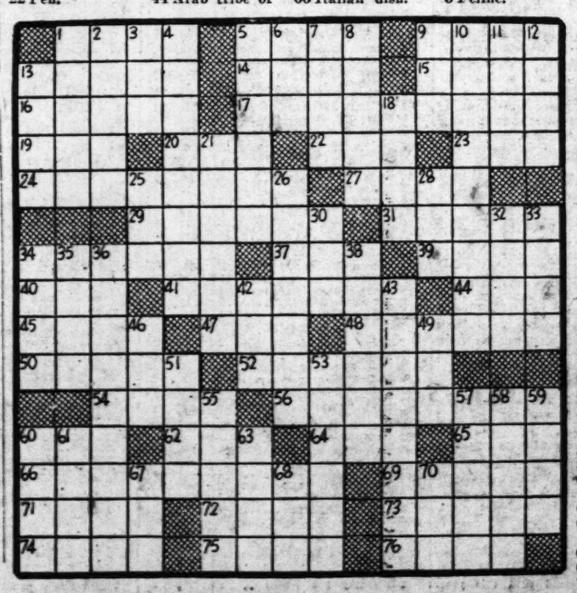

:-: ANN STEPS OUT :-:

By MARGARET GORMAN NICHOLS

WHAT HAS GONE BEFORE: Although Ann Dryden has loved Douglas St. John since childhood days in Baltimore, she tells him they must go separate ways when he neglects her, after his father becomes suddenly wealthy, for girls socially prominent. At a party where Doug has deserted her for the popular Gail Tracy, she meets Dick Hamill, young brother of her employer, John Hamill, head of an advertising agency. The more she sees of the carefree Nick the better she likes him. John has never really noticed Ann until Nick speaks to her. When John's secretary's health forces her to go away, he turns her work over to Ann. John, subject to heart attacks, has Ann to come to his home to do pressing work, and is surprised when his thoughts turn to her as his wife. Nick knows now that he has been in love with Ann from the first but he speaks to her for John, saying John is shy. When Jean, Ann's 16-year-old sister, leaves a note saying she is going to New York to go on the stage, John insists upon giving Ann a check to enable her to locate Jean. She finds Jean in a dingy boarding house, cold and hungry. Jean is happy to be back home. She had feared that her love for Dick Nelson would interfere with her "career," but that is forgotten. She does not want to go back to high school and John Hamill finds a place for her in his office. Nick and Ann receive invitations to the wedding of Doug and Gail and he takes Ann. Afterwards Nick takes her to a week-end party at his home at Gibson Island. All the guests are his old friends. Now go on with the story.

INSTALLMENT XIV.

"Then, too, there is the subject of clothes," Ann said.

"Why don't you spend some of the money John Hamill gave you?"

"I gave it back—all that I didn't use on the trip to New York."

"You're crazy. You ought to dress up and go to the wedding and make Doug see what he missed."

"You haven't seen Gail Tracy," said Ann.

Jean got up, smoothed down her dress over her slim little hips, and went downstairs." Jean and Dick Nelson remind me of the way Doug and I used to be," thought Ann. "Only in this case it's going to last. Jean has learned her lesson."

Mrs. Dryden came into the room.

"Jean says you don't want to go to the wedding because of clothes," said her mother. "We don't have very much on our charge accounts now. Why don't you get a new dress for the wedding. I want you to look nice. It's going to be a very fashionable wedding."

"If I go, I won't go to the reception. I'd be alone, and I wouldn't know many people."

"You could borrow Linda's fur coat next door. She's borrowed enough of your clothes."

The next day on her lunch hour Ann bought a new dress. It was a blue chiffon Sunday night dress that reached her ankles and hugged every curve of her body. "Buying a dress for Doug's wedding," she thought, looking in the long mirror in the department store. "All dressed up to watch Doug marry Gail. He won't see me. He won't even know I'm there. He won't know that I went into debt to buy a dress for his wedding."

That afternoon in the office John asked, "Did your sister go back to school?"

"No," Ann smiled. "She said she couldn't bear high school after such a grown-up experience in New York. She's hounding the employment agencies looking for a job."

He put down his pen. "Why didn't you send her to me?"

Ann's face colored. "Oh, I couldn't! You've done so much. I'd have been ashamed to ask you."

"But I can use a girl in the office. There's always a great deal of filing to be done."

"She can take dictation, too."

"That's fine. Miss Wallace is failing. She's a lot older than she looks. I'm going to pension her soon. One of the other girls will be promoted to be secretary to Mr. Lord, and there will be a vacancy for another stenographer. Until then your sister can be trained in the work."

"I've said, 'thank you' so much that it no longer sounds as though I'm grateful. But I am."

"Send her in tomorrow morning. I'll speak to Mr. Preston about her."

There was a general celebration that evening at dinner when Jean learned she had a position. Dick Nelson was there.

"Mr. Hamill certainly is a kind man," said Mr. Dryden.

"I don't like office work very much," said Jean, "but I guess it's the only thing I can do." She smiled impudently in Ann's direction. "Until somebody in the family marries for money."

"There you go again," said Mrs. Dryden, "talking as if money's the only thing in the world. I should think after what happened you'd be happy to get a job in the same office with Ann."

"I am! I won't have to wear Ann's clothes any more and I can pitch in and help out the family finances a little."

Dick said, "I know a man who's had business dealings with Mr. Hamill. He says he's a very fine man and very wealthy. He hasn't made it all in the advertising business. It was left to him. The Hamills have always had money."

"I think it's funny," said Mrs. Dryden, "that the two brothers don't live together."

"They've got a mother and an old maid sister living in Roland Park," said Dick. "They're pretty hard to get along with. The old lady's an invalid and the sister lost the man she was engaged to in the war. They're stiff-backed aristocrats."

John's mother and sister! Ann had heard of them but she had never given them a thought. What would they say to John's marrying his secretary, a poor girl from a middle-class family? Aristocrats!

"There's the telephone," said Jean. "It's probably one of the Hamills now. We're getting to be important people with the Hamills calling us."

Ann went upstairs to answer the telephone. "It's Nick," said the drawling casual voice. "A bad penny turned up. But I've got to be brief because I'm in a hurry. Lot of people waiting for me to join them.

"It's nice to hear from you, if only for a minute. A party, you say?"

"Yes. I just wanted to tell you that I'm coming to Baltimore Friday morning. I got an invitation to the wedding. I am sure it was Gail who sent it. I'm coming," said Nick, "to take you and after the wedding I have a surprise!"

The church was beautifully decorated. Most of the guests were there when Ann arrived and walked down the aisle with her arm through Nick's. It was a gathering of beautifully dressed people who were there to see the marriage solemnized between Douglas St. John and Gail Tracy, the dashing, beautiful Gail.

Music pealed forth from an unseen organ and there was the fragrance of flowers everywhere. Doug's parents did not see Ann; she wondered what they would think if they saw her with Nick Hamill. The aristocratic looking gentleman Nick pointed out was Gail's father. Her mother was dead.

Ann felt that Nick had come to see her through this thing. It would have been unbearable to sit here alone and wait—wait for the wedding march that would bring Doug and Gail to the altar and unite them forever.

"You look lovely," said Nick, "in your blue dress."

"And my borrowed coat," whispered Ann, smiling.

"I wish this were over. Lot of people here just for what they can see."

"I wouldn't have a wedding like this," said Ann. "I want to be married very quietly and go away at once. No people. No fuss. Just the man and I. I wouldn't want to go to Europe either. I'd want to go to a mountain lodge or some place like that on my honeymoon."

"I've always had the same idea myself," said Nick. "I think getting married is a very personal affair. I don't see why a lot of curious people should be entertained."

Ann was suddenly thoughtful. She had visualized many times marrying Doug in just such a brilliant atmosphere as this. She had thought of it so much that it had almost become a reality. But one night—New Year's Eve—had wiped out in one bold stroke all the dreams of many years. It was Gail and not she who would join him at the altar.

She looked down at her hands and took a long breath. Old memories of Doug and the times they had had together flashed through her mind. Doug in a serious mood saying, "Kiss me, Ann. One more kiss tonight. One of these days we won't have to say 'good night.'" Good night! Now it was good-bye.

"All right, Ann?" asked Nick.

"Yes. Can't stop thinking."

He wished there were something he could say to her. Sensitive as she was, this was hurting more than she showed. She looked lovely, he thought, in her filmy blue dress with the gardenias he had sent pinned on her shoulder. He saw that her slim hands trembled a little. He saw her clasp them tightly together.

When Doug appeared at the altar with his attendant, Nick took her hand and pressed it between his palms.

It was the first time she had seen Doug for weeks and she had a feeling that she was going to cry. Cry here in the church—with Nick beside her and every one knowing! She bit her lip. She thought, "There he is—handsomer than I remember his ever being—the way his dark hair grows back from his forehead, his face tanned. He looks supremely confident. He is never nervous . . ."

There was suddenly the familiar wedding march and the doors in the back of the church opened. Ann turned her head to see Gail and her attendants enter.

She wasn't thinking of how beautiful Gail looked and the proud, poised smile on her lips. Gail was not thinking now of Doug or of marriage. She was thinking that everybody was looking at her and thought how beautiful she looked and that her wedding would be the most discussed one of the season.

Nick's strong hand still held Ann's. She looked at him for reassurance. Slowly, to the strains of the music, Gail walked down the aisle. She passed where Nick and Ann were sitting and then joined Doug at the altar.

Ann did not hear what the clergyman said. Her ears were ringing with her own perturbed thoughts. She had not believed that this could be true. It couldn't be—yet it was happening before her eyes like a beautiful pageant. It was as though all those girlish dreams came tumbling down to earth with Gail and Doug standing there before her, close together.

It was over in a short time. Nick released her hand and held her coat for her. The bridal party passed out of the church. Gail and Doug—man and wife! People about them were whispering what a handsome couple they were and what a brilliant match it was.

Nick said, "Let's get out of here. It's almost suffocating."

They walked two blocks and got into Nick's car. He turned to her.

"Poor kid. That was an ordeal for you, wasn't it? I thought you'd gotten over it more than that. But I should know by this time that you don't get over things easily."

Her attempts to be gallant were almost futile. Nick couldn't help seeing that look in her eyes.

"I thought I had, too," she said in a tense voice, "until I saw him again. But it is over now. It must be."

Nick put his foot on the starter. "You're not keen about going to this reception, are you?" Ann pulled the collar of her coat around her chin.

"No. But it's one of those things one must do—to be gallant."

Cars were lined several blocks around the Tracy home. It was a large house almost obscured from the main street by thick shrubbery and high trees.

"Prepare yourself for a lot of overdressed bores," said Nick.

"They're your kind. Society people, I mean. They're not mine."

The house was seething with people. They nodded to Nick Hamill and wondered who the slim little blond girl he had with him was.

Ann and Nick walked into the brilliantly lighted drawing-room. And Ann saw Doug standing close to Gail. She was still in her wedding dress and held a cocktail glass in her hand. Ann was struck again by her vivid, nervous beauty.

"Let's pay our compliments and duck," said Nick.

When they approached the bride and groom, Gail said, "Oh, Nick! How sweet of you to come! Do have a drink." Then, turning to Ann, "This is Miss Dryden, isn't it?"

Continued Monday.

(Copyright, 1934, for The Constitution.)

Aunt Het

"Maybe I'm just evil-minded, but you don't never see a rich girl marryin' a poor man twice as old as she is."

(Copyright, 1934, for The Constitution.)

SALLY'S SALLIES

A man is judged by the company he keeps—a woman is judged by the company she has just left.

JUST NUTS

Solution of Thursday's Puzzle.

UNCLE RAY'S CORNER

A LITTLE SATURDAY TALK.

After the end of a summer vacation, pupils are asked to write compositions telling how they spent the holidays. Would you like to read about the way boys and girls in England enjoy their summer vacation? Recently I received a long letter on that subject from Dorothie Smith, an English girl, who lives in Stratford-on-Avon, and I want to share it with the Corner family. The letter runs, in part:

"The ambition and hope of every child in the midlands of England is to go to the seaside for at least a day during the summer holidays.

"The children, with their parents, start off early in the morning. As soon as they get to the sea they rush down to the sands. The small ones are armed with spades and buckets, and they make sand castles.

"The older children swim and play games with inflated balls. No one is still; they rush about like wild things. The piers attract them, of course, for they hold many amusements. There are machines where two may turn the handles, thus making horses run races or footballers kick balls.

"There are gulls and ships to watch, and rides to take in speedboats. Meals are eaten on the sands, close to the sea. When the trains take them home the boys and girls are tired but feel that they have had great enjoyment.

"Many of the older children cycle during their holidays. They take their food and cycle with their friends into the woods or the hills. They return with wild fruit and flowers which they have found.

"Some, but not many, English children are good walkers and hikers and spend their time walking for miles through the country. Most boys and girls enjoy picnics

"Those who love gardening have time during the holidays to get heaps done. I spent a good deal of my free time in that way when we had a garden.

"Older children have camping trips. With them they take kettles, cups, sauce pans, stoves, ground cloths and blankets. For food they take tinned food, potatoes and anything else which is necessary, cheap or easy to cook. Camping is especially nice when near a river, for great fun may be had in the water."

That is the best "word picture" I have had of English children during their summer holidays. Once upon a time I went on a picnic with Dorothie and a dozen other children of Stratford-on-Avon. After we had eaten we played cricket—the favorite game of boys and men in England.

Uncle Ray

Monday—Schools a Century Ago.

(Copyright, 1934, for The Constitution.)

Coupon for "Seven Wonders of the World"

Uncle Ray,
Care of The Constitution,
Atlanta, Ga.

Dear Uncle Ray: I enclose a stamped envelope carefully addressed to myself. Please send me a copy of the new illustrated leaflet, "Seven Wonders of the World." There is no charge for the leaflet.

Name .....

Street or Rural Route .....

City and State .....

STOCKS CONTINUE TO LOSE GROUND

Daily Stock Summary.

(Copyright, 1934, Standard Statistics Co.)

	50 Ind'ls.	20 RR's.	20 Ut's.	90 Total
Friday	82.4	36.5	57.2	70.9
Previous day	83.2	37.1	58.2	71.7
Week ago	84.3	37.7	59.1	72.6
Month ago	79.9	39.9	57.9	69.0
Year ago	92.9	50.2	85.3	84.9
3 years ago	102.2	60.8	157.1	105.5
7 years ago	143.1	122.0	127.1	132.5
High (1934)	105.0	54.3	90.3	95.8
Low (1934)	76.0	34.9	56.6	66.4
High (1933)	102.1	58.0	113.7	98.9
Low (1933)	42.3	23.5	61.1	43.9
High (1932)	72.8	39.8	111.0	73.9
Low (1932)	35.1	13.2	31.8	35.0

(1926 average equals 100.)

Dow-Jones Averages.

By THE UNITED PRESS.

STOCKS.

	Open.	High.	Low.	Close.	Net Chg.
30 Ind.	91.72	92.52	90.50	90.98	—0.58
20 Rails	35.41	35.66	34.99	35.11	—0.61
20 Util.	20.25	20.32	19.96	20.03	—0.30

BONDS.

	Close.	Net Chg.
40 Bonds	92.28	—0.18
10 First rails	99.69	—0.27
10 Second rails	74.34	—0.38
10 Utilities	98.29	—0.11
10 Industrials	96.80	+0.04

By FREDERICK GARDNER.

NEW YORK, Sept. 7.—(AP)—The stock market continued its slow retreat today in an atmosphere that was murky with practical uncertainties, textile strike developments and an obscure business outlook.

Gold and silver shares were steadier in contrast with their sharp decline in late trading of the preceding session, but suffered some further recessions.

After touching 119 1-4, nearly 22 points off from its top yesterday, U. S. Smelting & Refining closed 4 points lower at 121 1-2. It was disclosed the stock exchange had undertaken an investigation of its break.

With attention focused on the Maine election and the anticipated government financing announcement next week, financial markets seemed inclined to pursue a waiting course and movements on the whole were narrow and unimportant.

Narrow Drift.

United States government issues settled into a narrow drift following their rally. Wheat scored net gains of 3-4 to 1 1-8 cents a bushel but most commodities stayed in a rut. Cotton sagged 20 to 35 cents a bale.

Firmness in the dollar, along with the better market for treasury issues, smoothed the way for the impending federal financing.

Some of the recent prophets of inflation seemed less sure of their premises and there was an additional scattering liquidation in food, sugar and other issues, aside from metals, which had been favored by speculators recently on inflation theories.

Homestake Mining, the leading domestic gold stock, which did not trade during the preceding break in the metals, lost 15 points. Alaska Juneau touched a new 1934 low under 17 on a further fractional decline. The decline in Howe Sound was extended more than a point but Cerro de Pasco and McIntyre, in the mining group, firmed to finish fractionally higher.

Alcohols Weak.

Alcohol shares were weak. American Commercial Alcohol and U. S. Industrial Alcohol each lost more than 2 points. American Sugar, Caterpillar Tractor, Cuban American Sugar preferred, Monsanto Chemical, Western Union and Corn Products were among issues finishing 1 to about 3 points lower.

The Standard Statistics Co. average of 90 selected stocks dipped nine-tenths of a point to a new low for the current decline at 70.9. Transfers increased to 688,570 shares compared with 603,330 yesterday.

The most cheerful news of the day, a more-than-seasonal increase of 40,264 cars in railroad freight loading last week, was not published until after the close of the market. It lifted the total of carloadings to 645,780, a new peak for the year, and reduced the lag in loading behind 1933 to 27,998 cars.

STRONG REVIVAL SEEN BY DUN & BRADSTREET

STRONG REVIVAL—3

NEW YORK, Sept. 7.—(AP)—There are definite signs of a "strong revival" of retail buying during the autumn months, said Dun & Bradstreet in their weekly trade review today, "and barring prolonged labor disturbances, the current rise is expected to be strengthened gradually until joined by the forceful momentum of the holiday shopping season."

The survey declared that the moderate expansion of commercial bank loans may be interpreted not only as indicative of plans for extending fall industrial activities beyond earlier estimates, but also attests to the better financial position which numerous firms have been able to achieve.

Regarding the week's developments in the retail merchandise fields, the review asserted that higher prices for the major products and the benefit payments under the corn, hog and cotton reduction program "were responsible for the enlarged distribution in the country districts, while the further widening of governmental projects and the termination of the summer vacation period in a number of industries lifted purchasing power in urban sections.

"The placement of so many orders which should have been released in July and August carried volume in many markets 10 to 15 per cent above the comparative 1933 figures."

COTTONSEED PRICES HIGHEST SINCE 1929

CLARKSDALE, Miss., Sept. 7.—(AP)—With cottonseed prices at the highest since 1929 the Mississippi delta began to sing a song of prosperity with the advance to $40 a ton at some of the gins in this section today.

Cottonseed quotations are approximately triple those of a year ago.

Business throughout the delta has taken a healthy spurt as advancing prices of cottonseed bring prosperity rather than a high price for cotton.

Short Interest Gains.

NEW YORK, Sept. 7.—(AP)—The short interest in stocks listed on the New York Stock Exchange increased 103,750 shares during August to a total of 826,911 shares, the exchange announced today. At the end of July the outstanding short position was 723,161 shares.

Government Bonds
Local Securities
Municipal Bonds
Bank Stocks
BROOKE, TINDALL & CO.
1140-50 Citizens & Southern Bank Bldg.
PHONE WALNUT 3040 ATLANTA, GEORGIA

Complete New York Stock Exchange List

NEW YORK STOCK

NEW YORK, Sept. 7.—Following is the complete official list of today's stock transactions on the New York Stock Exchange:

STOCKS.

Sales (In Hds.)	Div.	High.	Low.	Close.	Net Chg.
—A—					
14 Adams Exp		7½	7	7½	
2 Adams M (2)		24¾	24¾	24¾	—½
1 Addressog		7½	7½	7½	
17 Air Reduc (2)		100	99½	100	+1½
2 Air Way El (A)		1½	1½	1½	
152 Alaska J (1.05b)		17½	16½	16½	—½
59 Alleghany		2	1½	1½	—½
2 Alleg pf xw		6½	6	6	—½
7 Al C&Dye (6)		129½	127½	127½	—3½
1 Al C&D pf (7)		130	130	130	+3½
9 Allis Ch Mfg		13	12½	12½	—½
3 Amerada (2)		46½	46½	46½	—½
4 Am Ag C D (2)		37½	37½	37½	—½
.20 Am B N pf (3)		44½	44	44½	+½
13 Am Can (4)		97½	97½	97	—1
4 Am Car&Fdy		16½	16	16	—1½
2 Am Cat&F pf		36½	36½	36½	+½
2 Am Chicle (3)		59½	59	59	—1
12 Am Coml Alco		28	26	26½	—2½
2 Am Crystal Sug		8½	8½	2½	—½
12 Am&For Pow		6½	6½	6½	—½
2 Am & FP $6 pf		13½	13½	13½	—½
2 Am FP $7 pf		15½	15½	15½	—½
3 Am Hide&Lea		5	5	5	—½
1 Am Ice pr (6)		31½	31½	31½	—1
11 Am Internat		6½	6½	6½	—½
4 Am M&Fdy (.80)		14½	13½	13½	—½
6 Am M&Met		8	8	8	—½
18 Am Metal		17	15½	16	+1
1 Am Pow&Lt		5	4½	4½	—½
1 AP&L $5 pf (1½)		12	12	12	—½
50 Am Rad&StS		13½	13	13	
25 Am Roll Mill		17½	16½	16½	—½
1 Am Saf Raz (4)		53½	53½	53½	—½
117 Am Smelt&R		36½	33½	34½	—1½
1 Am Smelt 2 pf		97½	97½	97½	—1
4 Am Stl Fdrs		14	13½	13½	—1
2 Am Sug Ref (2)		66½	66½	66½	—2½
1 Am Sugar pf (7)		121	121	121	+1½
18 Am T&T (9)		113½	112½	113½	+½
2 Am Tob (5)		73½	73½	73½	
13 Am Tob B (5)		76½	75½	75½	—½
1 Am Tob pf (6)		124	124	124	+½
8 Am Wat W (1)		16½	16	16	—½
5 Am Woolen		9	8½	8½	—½
15 Am W pf (2½k)		44	42	42	—1½
1 Am Zinc L&S pf		39½	39½	39½	
45 Anaconda		12½	11½	11½	—½
5 Arch Dan M (1½b)		34½	34½	34½	+½
57 Armour Ill n		6½	6½	6½	
43 Arm Ill pr pf (6)		62	61	61½	—1½
3 Arm Ill pf		74	73	74	—2
2 Assd Dry Gds		10	10	10	—½
65 Atch T&SF (2g)		50½	49	49½	—½
2 Atl Cst Line		28	27	27	—2
13 Atl Refin (1)		25½	24½	24½	—½
14 Auburn Auto		23	22	22½	—½
2 Aust Nich		12	12	12	—1½
9 Aviation Corp		4½	4½	4½	—½
—B—					
15 Baldw Loc		7½	7½	7½	—½
30 Balt&O		15½	15½	15½	—½
2 Balt&O pf		18½	17½	17½	—½
1 Bang&Aro (2½)		40½	40½	40½	—½
2 Barker Bros		2½	2½	2½	—½
7 Barnsdall		6½	6½	6½	—½
1 Bayuk C (4qf)		32½	32½	32½	—1½
7 Beatrice Cr		18½	18½	18½	
1 Beech Nut (3½b)		65½	65½	65½	+½
14 Bendix Aviat		13½	12½	13½	+½
2 Ben Ind L (1½)		15½	15½	15½	—½
8 Best&Co (1½)		31½	31	31	—1½
42 Beth Stl		29½	28½	29	—½
5 Blaw Knox		7½	7½	7½	
11 Boe Airp WI		9½	9½	9½	—½
13 Bohn Alum (3)		51	50	50	—1½
14 Borden (1.60)		25½	25½	25½	—½
11 Bork Warn (1g)		21	20	20½	—½
12 Briggs Mfg (1)		16½	15½	15½	—½
28 Bklyn Man T		41½	40½	41	—1
3 Bucy E cvt pf		7	7	7	—½
3 Budd Mfg		4½	4½	4½	
.40 Budd Mfg pf		23½	22½	22½	—1½
3 Bullard Co		8½	8	8	—½
.20 Burns Bros		1½	1½	1½	+½
12 Burr A M (.40)		12	11½	11½	—½
.50 Bush T B pf ctf		8½	8½	8½	—½
1 Butte & Sup		1½	1½	1½	
2 Butte Cop & Z		2½	2½	2½	—½
3 Byers Co		16½	16½	16½	—½
—C—					
36 Calif Pack (1g)		41½	39½	40	—1
1 Callahan Z-Ld		½	½	½	—½
5 Calu : ec		3½	3½	3½	—½
14 Canad Pac		13½	13½	13½	—½
11 Case (J I)		40	39½	39	—1
.50 Case (J I) pf (4)		65	63	63	+½
19 Caterpil T (1)		26½	25	25	—2½
24 Celanese		20½	19½	20	—½
3 Cent Ag (1½)		24½	23½	23½	—½
140 Cerro de Pas (1g)		38½	36½	38	+½
15 Ches&O (2.80)		44½	43½	43½	—½
19 ChicNW		6½	6	6	—½
2 ChicNW pf		12	11½	11½	—½
2 ChiMStP&P		3½	3½	3½	
29 Chi MStP&P pf		5½	5	5	—½
4 Chi Pneu T		5	4½	4½	—½
5 Chick Cot Oil (2g)		27½	27½	27½	—½
161 Chrysler (1½b)		33½	32	32½	—½
10 City Strs		½	½	½	+½
1 City Strs ctf		½	½	½	
2 City Strs A		5	4½	5	
6 Coca Cola (6)		134½	134	134½	+1
34 Colgate P (½)		14½	14	14	—½
1 Colg P pf (6)		92½	92½	92½	—½
2 Col Fuel & I		4½	4½	4½	—½
23 Col G&E		9	8½	9	
10 Col Pict vtc (1a)		32½	31½	31½	—½
7 Col Carb (3.40)		66½	65½	65½	—½
5 Com Credit (1)		27½	27	27	—½
3 Com Inv Tr (2)		56	55½	56	—½
73 Com Solv (.60)		20½	19½	19½	—1
64 Comw & Sou		1½	1½	1½	—½
3 Com & Sou pf (6)		36½	36	36½	—1½
20 Cong (1.60)		27½	26½	26½	—1½
3 Cong Cig		7½	7½	7½	—½
7 Consol Cigar		7½	7	7	—½
2 Con Film		3½	3½	3½	
6 Con Film pf (1½)		13½	13	13½	—½
37 Con Gas (2)		27½	26½	27	—½
18 Con Oil (.28g)		8½	8½	8½	—½
4 Con Text		½	½	½	
7 Container A		8½	8	8½	—½
3 Container B		3½	3½	3½	—½
2 Cont Bak A		6½	6½	6½	
8 Cont Bak B		1	1	1	—½
16 Cont Can (3)		81½	79½	80½	—½
11 Cont I (1.20)		28	27½	27½	+½
30 Cont O Del (1g)		17½	17½	17½	—½
31 Corn Pr (3)		61½	58½	58½	—1½
9 Coty		5½	5½	5½	—½
3 Cr of W (2)		32½	32½	32½	—½
3 Crosley Rad		13	12½	12½	—½
2 Crown Ck (1)		22½	22½	22½	—½
4 Corn Ex (3)		46½	45	45	—1½
2 Crown Zeller		4½	4½	4½	—½
2 Crucible Stl		19½	18½	18½	—1½
8 Cuban Am S		8½	8½	8½	
2 Cuban Am S pf		60½	60½	60½	—3½
4 Cudahy P (2½)		49	48½	48½	
3 Curtis Pub		18½	18	18	—½
5 Curtis P pf (4½k)		84½	83½	83½	—½
14 Curtiss Wright		2½	2½	2½	
3 Curtiss Wr A		8	8	8	—½
—D—					
3 Deere & Co		16	15½	15½	—½
2 D & Co pf (.40)		12	11½	11½	—½
2 Del & Hud		39	39	39	—1
13 Del L & W		17½	16½	16½	—½
2 Den & RGWpf		6½	6	6½	+½
2 Devoe & R A (2b)		43	43	43	—½
4 Diam Mat (1)		21½	21½	21½	—½
43 Dome M (3½b)		44½	42½	43	—½
6 Dom Stra (1.20)		18½	17½	17½	—½
13 Douglas Airc		17½	16½	16½	—½
36 Du P de N (3.10b)		89½	87½	88	—1
2 Du P deb (6)		124½	124½	124½	+1
—E—					
9 Eastm K (4)		99½	99	99	—½
15 Eaton M (1)		15	14½	14½	
1 Ettingon Sch		8½	8½	8½	—½
114 El Auto L		23½	22½	22½	—½
31 El Bost		3½	3½	3½	
2 El Pow & Lt		4	4	4	
2 El P&L $6 pf		9	9	9	+½
2 El P&L pf		9½	9½	9½	—½
2 El S Bat (2)		37	37	37	
2 Elk Horn C pf		1½	1½	1½	—½
2 Eng P Svc		3	3	3	
11 Eq O Bldg		5½	5	5½	+½
10 Erie R R		13	12½	12½	—1½
1 Erie 1 pf		17½	17	17	—½
3 Eureka V C (1)		9	8½	8½	—½
12 Evans Prod		17½	17	17	—1½
—F—					
.40 Fairbanks pf		5	4½	4½	—1½
1 Fairb Mor		10½	10½	10½	—½
2 Fed L & Tr		5½	5½	5½	
.60 Fed L&T pf (6)		45	45	45	+½
2 Fed W Svc A		1½	1½	1½	+½
9 Fid P F I (1.20)		27	26½	26½	—½
3 First N N (2½)		64½	64½	64½	+½
8 Follansbee		3½	3	3	—½
2 Food Mach		17	17	17	—1½
9 Foster Wheel		11½	11	11	—1½
1 Foundation		8½	8½	8½	—½
2 Fox Film A		11	11	11	—½
.20 Frank Sim pf		24½	24½	24½	+1½
2 Freep Tex (2)		29½	29½	29½	—½
—G—					
2 Gen Am Inv		7½	7½	7½	+½
6 Gen A T (1)		32	32	32	—½
2 Gen Asphalt		16½	16½	16½	—1½
5 Gen Bak (1g)		8½	8	8	—½
2 Gen Bronze		6½	6½	6½	—½
2 Gen Cigar (4)		43½	43½	43½	
107 Gen El (.60)		18½	18	18½	
3 Gen El spl (.60)		12½	12½	12½	
14 Gen Fds (1.80)		30½	29½	29½	—½
1 Gen G&E cv pf		14	14	14	+½
3 Gen Mills (3)		56½	56	56	—1
1 Gen M pf (6)		112½	112½	112½	+½
175 Gen Mot (1½b)		29½	28½	29½	—½
1 Gen Out Adv		3½	3½	3½	
.30 Gen P I pf (6)		84	84	84	—1
1 Gen Ry S (1)		26½	26½	26½	
3 Gen R & Ut		1½	1½	1½	
8 Gen Ref ctf		13	13	13	
18 Gillette (1)		11½	11½	11½	—½
2 Gillette pf (5)		60½	60	60	—2½
2 Glidden Co (1.15b)		24	24	24	—1
2 Gobel		5½	5½	5½	—½
1 Gold D (1.20)		18½	18½	18½	—½
4 Goodrich		10½	10½	10½	—½
87 Goody T & R		22½	20	20½	—1
5 Goth Silk H		5½	5	5½	—½
7 Graham Paige		1½	1½	1½	
4 Granby C M		7	7	7	—½

Sales (In 100s.)	Div.	High.	Low.	Close.	Net Chg.
3 Grant WT (1)		33	32½	32½	—½
6 Gt N I O ctf(1g)		11½	11½	11½	
31 Gt N Ry pf		15½	14	14½	—½
11 Gt W Sug (2.40)		30	29½	29½	—½
—H—					
6 Hahn D Strs		4½	4½	4½	—½
1 Hahn D S pf		34	34	34	—1½
7 Hall Print		6½	6½	6½	
1 Hamil Watch		6½	6½	6½	+½
3 Hercules P (3)		71½	71½	71½	—½
6 Hersh Ch (3)		64	64	64	
5 Hersh cv pf (5b)		98	98	98	—2½
3 Holand F		6½	6½	6½	—½
4 Homest M (24b)		405	390½	400	—15
7 Hond Her B		4½	4	4	—½
1 Houston O new		3	3	3	—½
105 Howe S (1½g)		52½	49	50	—1½
4 Hudson & M		6	5½	6	
21 Hudson Mot		8½	8	8	—½
4 Hupp Mot		2½	2½	2½	—½
—I—					
14 Ill Cent		16½	16	16½	—½
5 Indust R (1.68)		23½	23½	23½	
2 Inspirat Cop		3½	3½	3½	—½
6 Insur ctf Md (.10)		3½	3½	3½	
23 Interb R T		13½	12½	13	—½
1 Intercon Rub		3½	3½	3½	
2 Interlake Ir		4½	4½	4½	—½
1 Int Agr pr pf		22	22	22	—3½
2 Int B M (6)		137½	137½	137½	+½
19 Int Harv (.60)		26½	25	25½	—½
1 Int H El A		4½	4½	4½	+½
78 Int N C (.35g)		24½	24½	24½	—½
5 Int P & P pf		11½	10½	10½	—1½
4 Int Shoe (2)		39½	39	39	—1
32 Int T & T		9½	9½	9½	—½
1 Int D S pf (7)		61½	61½	61½	+1½
—J—					
1 Jewel Tea (3)		46½	46½	46½	+½
35 Johns Manv		46½	44½	45	—½
—K—					
1 Kan C Sou		8	8	8	
1 Kaufm D (.40g)		6½	6½	6½	—½
2 Kelly Spring		1½	1½	1½	
18 Kelvinator (1g)		13	12½	13	—½
43 Kennecott (.15g)		19½	18½	18½	—½
6 Kresge SS (.80)		17½	17½	17½	+½
.00 Kresge SS pf (7)		106½	106½	106½	—3½
3 Kresge D Strs		4½	4½	4½	
3 Kroger Gr (1.60)		28	28	28	—½
—L—					
8 Lambert (3)		24½	24	24	—½
1 Lee R & T (.40g)		9	9	9	—½
3 Lehigh Val C		3½	3	3	—½
3 Lehigh V C pf		12½	12	12	—½
4 Leh Val RR		11½	11½	11½	—½
3 Lehm Crp (2.40)		68½	68½	68½	—½
3 Lehn & Fink (1½)		14½	14½	14½	—½
14 Libb-O F G (1.20)		29	27½	27½	—½
2 Life Savers (1.60)		70½	70½	70½	—½
4 Ligg & M B (5b)		97½	97½	97½	—½
2 Ligg & My pf (7)		48	48	48	+½
3 Lily Tul C (1½)		22	21½	21½	—½
3 Liquid Carb (1½b)		21	21	21	—2
36 Loew's (1)		27½	26½	27	+½
2 Lone-W Blo (2)		39½	39½	39½	—½
12 Lorillard P (1.20)		18½	17½	17½	—½
.20 Lorillard pf (7)		115	114½	114½	—3
2 Louisiana Oil		1½	1½	1½	
1 Ludlum Stl		13	13	13	+½
—M—					
3 McAnd&F (2.35b)		36½	36½	36½	+½
.10 MacAnd&F pf (6)		106½	106½	106½	—½
5 Mack Trucks (1)		23½	23½	23½	—½
1 Macy R H (2)		38½	38½	38½	—½
2 Magma Cop (1g)		19½	19½	19½	—½
1 Mallinson		1½	1½	1½	—½
18 Manh Ry Mod gtd		24½	23½	23½	—½
5 Marine Midl (.40)		5½	5½	5½	+½
2 Marsh Field		11	11	11	
11 Math Alkali (1½)		27	26½	26½	—1½
5 May Dep St (1.60)		37½	36½	36½	—½
1 Maytag pf ww(1g)		24½	24½	24½	—½
3 McCrory Strs		2	2	2	
28 McInty Porc (2)		46½	45½	46½	+½
6 McKess & Rob		6½	6½	6½	—½
6 McKess&Rob pf		26½	25½	25½	—1½
49 McLellan Strs		6½	6½	6½	
3 Melville Shoe (2)		34½	34	34	—1
12 Mid-Cont Pet (1g)		12	12	12	—½
2 Midland Stl		8½	8½	8½	—½
2 Minn & St L		½	½	½	
1 Minn-Honey (2½g)		52½	52½	52½	—1½
22 Mo-Kan-T		6½	6½	6½	
4 Mo-K-T pf		16½	15½	15½	—½
15 Monsan Ch (1)		52½	51	51	—2
117 Montgom Ward		24½	23½	24½	+½
4 Motor Prod		18½	18	18	—2
1 Motor Wheel		8	8	8	+½
6 Mutray Corp		4½	4½	4½	—½
1 Myers & Br (.90g)		20½	20½	20½	—1½
—N—					
4 Nash Mot (1)		14	13½	13½	—½
2 Nat Acme		4½	4½	4½	—½
13 Nat Biscuit (2)		32½	32½	32½	—½
1 Nat Bis pf (7)		141½	141½	141½	—1½
8 Nat Cash RA(4g)		14½	13½	13½	—½
27 Nat Dai Pr (1.20)		17½	16½	16½	—½
134 Nat Distill (.45g)		20½	19½	19½	—½
19 Nat P & Lt (.80)		8	7½	7½	—½
6 Natl Stl (1)		40½	40	40	—½
1 Nat Supply		12½	12½	12½	—1½
91 U Y Central		22½	21½	21½	
1 N Y C & St L		12½	12½	12½	—½
26 N Y N H & H		10½	10	10	—½
1 N Y N H pf		17	17	17	
6 N Y Rys pf		1½	1½	1½	+½
6 N Y Shipbld (.40)		13½	12½	12½	—1
14 Noran Min (1g)		41½	41	41½	
1 Norf & W (10b)		169½	169½	169½	—2½
2 Norf Sou		1½	1½	1½	—½
11 No Am Aviat		3½	3½	3½	
26 North Am (1a)		13½	13½	13½	—½
34 Northern Pac		18½	17½	17½	—½
1 Norwalk T & B		2½	2½	2½	—½
—O—					
14 Ohio Oil (.30g)		11	10½	10½	—½
2 Oliver Farm		2½	2½	2½	—½
1 Omnibus		5½	5½	5½	
13 Otis Elev (.60)		14½	14½	14½	—½
3 Otis Stl		4½	4½	4½	—½
2 Owens-Ill Gl (3)		66	66	66	—1½
—P—					
.60 Pac Coast 2 pf		3½	3½	3½	—½
19 Pac G&El (1½)		15½	15	15	—½
6 Pac Ltg (3)		25	24½	25	
52 Packard Mot		3½	3½	3½	—½
49 Param Publix ctf		3½	3½	3½	—½
18 Park Utah		3½	3½	3½	+½
17 Pathe Exch		1½	1	1½	+½
5 Pathe Exch A		13½	13	13	—½
3 Patino Min		14½	14½	14½	—½
4 Peerless Corp		2½	2½	2½	
12 Penn J C (2.20b)		57½	57½	57½	—½
18 Penn RR (1g)		23½	22½	22½	—½
2 Peoples GL&C		24	24	24	—1½
9 Petro Corp (1g)		9½	9½	9½	—½
17 Phelps Dodge (1g)		15½	15	15	—½
9 Phila R C & I		4½	4½	4½	—½
8 Phillip Morris (1)		31½	30	31	—½
17 Phillips Pet (1g)		16½	16	16	—½
8 Pierce Ar		1½	1½	1½	—½
2 Pierce Pet		1½	1½	1½	
3 Pills Flour (1.60)		28½	28	28	—½
3 Pitt Scr & B		6	6	6	—½
1 Pittston Co		2½	2½	2½	—½
10 Plymouth Oil (1)		9½	9½	9½	—½
1 Poor & Co B		8½	8½	8½	—½
5 Postal T & C pf		14½	14	14	—1
2 Press Stl Car pf		8	7½	7½	—½
10 Proct & Gam (1½)		38	37½	37½	—½
18 Pub Sv N J (2.80)		31½	30½	30½	—½
13 Pullman (3)		41	39½	39½	—2½
7 Pure Oil		7½	7½	7½	
3 Purity Bak (1)		10½	10½	10½	—½
—R—					
38 Radio		5½	5½	5½	
29 Radio pf B		26½	24½	25	—1
1 Radio pf		38	38	38	—2½
6 Radio-KeithO		2½	2½	2½	—½
7 Rem Rand		8½	8½	8½	—½
4 Reo Mot		2½	2½	2½	—½
57 Repub Stl		13½	12½	12½	—½
8 Rep Stl cv pf		46½	45	45	—2½
1 Revere C&Br		8	8	8	+½
1 Reyn Met (1)		20	20	20	—1½
9 ReyTobB (3)		46½	46½	46½	+½
14 Rossia Ins (.40g)		7½	7½	7½	+½
2 Royal Dut (1.33g)		35	35	35	
—S—					
5 Safe

BOND OFFERINGS MEET PRESSURE

Daily Bond Averages.

(Copyright, 1934, Standard Statistics Co.)

	20 Ind'ls.	20 RR's.	20 Ut's.	60 Total.
Friday	82.6	80.1	88.1	83.6
Previous day	82.8	80.4	88.2	83.8
Week ago	82.8	81.2	88.3	84.1
Month ago	82.7	81.6	87.8	84.0
Year ago	75.1	78.9	82.5	78.8
2 years ago	90.7	72.8	85.9	76.1
3 years ago	82.2	94.1	99.4	91.9
High (1934)	83.9	90.0	90.6	88.1
Low (1934)	72.6	74.1	77.2	74.8
High (1933)	77.1	84.9	88.5	83.4
Low (1933)	58.3	57.0	74.1	63.6
High (1932)	71.5	78.0	86.2	78.1
Low (1932)	53.2	47.4	70.9	57.5

(1926 average equals 100.)

By VICTOR EUBANK.

NEW YORK, Sept. 7.—(AP)—The bond market was subjected to considerable stress and strain today and with a rather mixed government list as a background, corporate issues generally yielded to lower price levels.

Transfers approximated $16,066,000, par value, compared with $13,854,000 on Thursday. Of this total the turnover in governments accounted for $10,040,000 against $8,650,000 the day before. The Standard Statistics Company average of 60 domestic corporate loans declined two-tenths of a point to 83.6.

In the last full day of trading before the treasury department makes known its refunding plans for some $1,750,000,000 in certificates and called Liberties, seven government obligations finished the day with small gains. Most of the treasury loans declined 2-32 to 8-32 of a point. Home Owners Loan and Federal Farm Mortgage bonds were in the best demand. Dealers said they saw no evidence of treasury support.

Railroad and utility bonds were generally pointed lower. Texas & Pacific 5s declined 2 7-8 points to 77 1-4, Baltimore & Ohio refunding 5s were 1 1-4 lower at 69.

Prime investments of all classes were narrow and generally inactive. American Telephone issues were mostly unchanged. California Petroleum 5 1-2s were 1-4 higher at 102 1-4. Canadian National Railways yielded 3-8 to 115 5-8 and Cincinnati Union Terminal 5s were unchanged at 110 5-8.

Produce

ATLANTA.

Wholesale market quotations in Georgia farm products, reported to the state bureau of markets, are as follows:

Georgia produce, near by hennery, selected fresh eggs, retail 40c; wholesale 35c
Eggs, extra fresh, white 30c
Eggs, extra 27c
Eggs, yard run 24c
Eggs, standard 24c
Eggs, Georgia trade 23c
Roosters, pound 5c
Fryers, light Leghorn 17c
Fryers, range 19c
Fryers, batter fed 20c
Hens, heavy, pound 16c
Hens, Leghorn, pound 10c
Hens, light 12c
Geese, pound 6c
Ducks, pound 7c
Ear corn (80-pound bushel) 94c
Butter, best grade, pound 20c

Friday morning's sales to jobbers as reported by the United States department of agriculture:

BEANS, SNAP—Slightly weaker. Bushel hampers Georgia and North Carolina stringless $1.30@1.35, fair quality $1.10; Kentucky Wonders, best $1.75, fair to ordinary quality and condition $1.25@1.50.

BEANS, BUTTER—Demand moderate. Georgia bushel hampers $1@1.25.

BEETS—Demand light. Colorado lettuce crates, 4 dozen bunches $3.50.

CABBAGE—Supplies heavy. Georgia and North Carolina Danish type, bulk per hundredweight, best $1.10@1.25, mostly $1.25, fair quality $1, ordinary low as 75c.

COLLARDS—Supplies rather liberal. Georgia dozen bunches, best 65@75c, ordinary 30@40c.

CORN, GREEN—About steady. Georgia per dozen ears 12½@15c.

GRAPES—Supplies liberal. California lugs, Tokays $1.85, Thompson Seedless $1.35@1.65; Kentucky Concords, 4-quart baskets 15@17½c; Michigan Concords, Niagaras and Campbells, fancy table, 4-quart climax baskets 20c, very few lower.

OKRA—Supplies rather light. Georgia White Velvet, peck baskets mostly around 40c.

PEACHES—Few sales. Elbertas, U. S. 1s 2-24-inch minimum, bushel baskets $1.50@2; Michigan $2.25.

PEAS, FIELD—Market weaker. Georgia bushel hampers Crowders 50@60c, others 40@50c.

PEARS—Bulk supplies liberal. Texas Bartletts, boxes car run sizes, extra fancy $2.75, fancy and common $2.50, ripes lower; Michigan Seckels, bushel U. S. 1s 14-inch minimum $2.25; Georgia Pineapples and Kieffers, bulk per bushel, orchard run 35@45c, mostly 40c.

PEPPERS—Demand light. Georgia Bells, bushel hampers 60@75c; hot varieties 25@40c.

POTATOES—Steady. 100-pound sacks U. S. 1s. New Jersey, North Carolina and Tennessee Cobblers $1.60@1.65; Georgia, Alabama and Indiana U. S. 1s and partly graded, Cobblers $1.30@1.40.

SQUASH—Supplies liberal. Market slightly weaker. Georgia yellow crooknecks, best $1.25@1.35, fair quality $1, ordinary quality, jumbo sizes low as 75c.

RUTABAGAS—Steady. Canada and Minnesota 50-pound sacks No. 1s, medium to small $1.10; North Carolina bulk per hundredweight, medium to large sizes $2.

SWEET POTATOES—Receipts moderate. Georgia Porto Ricans, U. S. 1s and partly graded $1@1.25 per hundredweight; bushel hampers 60@75c, mostly 65c.

TOMATOES—Demand good. Market slightly stronger. Utah lugs, U. S. 1s ripes, 5x6s and larger 75c@$1; Indiana, Ohio and Tennessee bushel baskets best $1.75@2, few $2.25, fair to ordinary quality and condition, small sizes $1.25@1.50.

TURNIP SALAD—About steady. Georgia bushel hampers 60@65c, mostly 65c.

CHICAGO.

CHICAGO, Sept. 7.—Butter: Receipts 13,761; weak; creamery: Specials (93 score) 26½@26½c; extras (92) 25½c; extra firsts (90-91) 24½@24½c; firsts (88-89) 23½@24c; seconds (86-87) 22@23c; standards (90 centralized carlots) 25c.

Butter sales, 2 cars standards 25½c.

Eggs: Receipts 5,191, steady; extra firsts 22@22½c; fresh graded firsts 21@22c; current receipts 17½@20c; refrigerator firsts 21c; refrigerator standards 21½c; refrigerator extras 22c. No egg sales.

Butter futures, storage standards, November 25½c; December 26½c; January 26½c.

Egg futures, refrigerator standards, October 21½c; November 22½c.

Poultry: Receipts, live, 1 car, 44 trucks, firm; hens 4½ pounds up 19c; under 4½ pounds 15c; Leghorn hens 12c; Rock fryers 17@17½c; colored 15½c; Rock springs 19½@20c; colored 16c; Rock broilers 16@17½c; colored 15½c; barebacks 12@14c; Leghorns 16c; roosters 11c; turkeys 10@16c; spring ducks 12@16c; old 12@13c; spring geese 13c, old 12c.

Potatoes: Receipts 84, on track 169, total United States shipments 539; Cobblers weaker, other stock about steady, supplies moderate; demand and trading rather slow; Wisconsin Cobblers, U. S. No. 1, $1.20@1.25; Idaho Russets U. S. No. 1, $1.75@1.90; slightly decayed $1.60, combination grade $1.30@1.40; New Jersey Cobblers, U. S. No. 1, $1.35; U. S. No. 2, 80c; North Dakota Triumphs, U. S. No. 1, $1.70; Minnesota Cobblers, partly graded, $1.12½; Washington Russets, combination grade $1.65.

Investment Trusts

NEW YORK, Sept. 7.—New York Security Dealers' Association.

	Bid.	Asked.
British Type Inv	.45	.70
Bullock Fund	10.75	11.75
Corp Trust A	1.72	....
Corp Trust Accum Ser	1.75	....
Depos Rt Sh N Y "A"	2.62	2.25
Depos Ins Shrs "A"	3.33	3.70
Diversified Tr B	6.88	....
Diversified Tr C	2.70	3.00
Diversified Tr D	4.25	4.75
Dividend Shrs	1.14	1.28
Huron Holding	.25	.35
Int Sec Am 6 pf	.12	.16
Mass Invest Tr	17.73	19.27
Nor Am Tr Sh 1933	2.11	....
Nor Am Tr Sh 1936	2.08	....
Quarterly Inc Shrs	1.17	1.28
Selected Am Sh Inc	1.09	1.09
Supervised Shrs	1.15	1.26
Trustees Industry Shrs	.88	1.05
20th Cent Fixed Tr	2.45	....

BOND DEALINGS ON NEW YORK STOCK EXCHANGE

NEW YORK, Sept. 7.—Following are today's high, low and closing prices of bonds on the New York Stock Exchange and the total sales of each bond:

(United States government bonds in dollars and thirty-seconds.)

U. S. GOVERNMENT BONDS.

LIBERTY.

Sales (in $1,000).	High.	Low.	Close.
7 3½s 32-47	103.	102.29	102.29
19 1st 4½s 32-47	103.3	102.28	103.
120 4th 4½s 33-38	103.12	103.8	103.8
4 4th 4½s 33-38 cld.	100.23	100.23	100.23
21 4th 4½s reg 33-38	103.9	103.8	103.8
1 4th 4½s reg 33-38cld	100.20	100.20	100.20

TREASURY.

Sales (in $1,000).	High.	Low.	Close.
56 4½s 47-52	111.	110.27	110.27
1063 x4½s-3½s 43-45	101.13	101.2	101.4
55 4s 44-54	107.4	106.24	106.24
11 3½s 46-56	105.	105.	105.
2 3½s 40-43 June	102.10	102.10	102.10
272 3½s 43-47	102.11	102.9	102.9
469 3½s 41-43 Mch	102.17	102.11	102.14
724 3½s 41	102.16	102.9	102.10
873 3½s 44-46	101.10	101.1	101.2
547 3½s 46-49	100.20	100.13	100.14
918 3s 46-48	99.24	99.18	99.18
1646 3s 51-55	99.24	99.17	99.22
298 Fed F M 3½s 64	99.34	99.14	99.18
643 Fed Farm 3s 49	97.29	97.10	97.15
800 Home O L 4s 51	97.28	97.9	97.14
1167 Home O L 3s A 52	97.26	97.10	97.11

x—4½s to Oct. 15, '34; thereafter 3½s.

CORPORATION BONDS.

—A—

Sales (in $1,000).	High.	Low.	Close.
1 Alb P Wrap 6s 48	68	68	68
14 Alleghany 5s 44	63½	62½	62½
13 Alleghany 5s 49	54½	53½	53½
32 Alleghany 5s 50	25½	23	23
5 Alleghany 5s 50 ctf	27½	26	26
10 Allegh Val 4s 42	103½	103	103
6 Allis Chal 5s 37	97½	97½	97½
10 Am & F P 5s 2030	50½	50½	50½
1 Am B Sug 6s 35	101	101	101
4 Am B Sug 6s 40	93½	93½	93½
4 Am Chain 6s 38	88½	88½	88½
7 Am Cyan 5s 42	102½	102	102
5 Am Ice 5s 53	69½	69½	69½
2 Am I G Ch 5½s 49	95	95	95
7 Am Int 5½s 49	83	82½	83
10 Am R M 5s 53	103½	103½	103½
8 Am Smelt 5s 47	105	104½	105
12 Am T & T 5½s 43	111	110½	110½
8 Am T&T col 5s 46	109½	109½	109½
13 Am T & T 5s 60	108½	108½	108½
6 Am T&T 5s 65	109	108½	108½
2 Am T&T 4½s 39	108	108	108
2 Am T&T 4s 36	103½	103½	103½
1 Am WW&E 6s 75	78½	78½	78½
29 Am WW&E 5s 44	101½	101	101
4 Am W Pap 6s 47	21½	21½	21½
23 Ang C Nitrs 7s 45	9½	9½	9½
9 Arm Del 5½s 43	97½	97½	97½
14 Armour 4½s 39	100½	100	100½
2 AT&SF cvt 4½s 48	104	104	104
40 AT&SF 4s 95	101½	101½	101½
5 AT&SF adj 4s 95 st	94½	94½	94½
4 AT&SF 4s 1905-55	96½	96½	96½
6 AT&SF T S L 4s 58	108½	108½	108½
3 AT&SF 4½s C-A 62	106	106	106
3 AT&SF Rky M 4s 65	98	98	98
2 Atl K & Cin 4s 35	101½	101½	101½
10 A C Line 1st 4s 52	95½	95½	95½
18 ACL cit 4s 52	74½	74½	74½
2 A C Line 4½s 64	82½	82½	82½
3 Atl Refin 5s 37	107½	106½	106½

—B—

Sales (in $1,000).	High.	Low.	Close.
6 B&O rfg 6s 95	80	79½	79½
7 B&O 1st 5s 48	105½	105	105
5 B&O rfg 5s 95	70	69	69
1 B&O 5s 96 F	69	69	69
6 B&O cvt 4½s 60	56	55½	55½
21 B&O 4s 48	101½	100½	101
6 B&O 5s S W 50	92½	92	92
2 Bang & Aro o4s 51	97	97	97
5 Bell T Pa 5s 48 B	112½	112½	112½
2 Bell T Pa 5s 60 C	115	115	115
6 Beth Stl pm 5s 36	102½	102½	102½
1 Boston & Me 5s 67	75	75	75
5 Boston & Me 5s 55	74½	74½	74½
1 Bos & N Y A L 4s 55	60	60	60
5 Bklyn Ed 5s 49 A	108½	108½	108½
7 Bklyn Ed 5s 52 E	109	109	109
1 Bklyn M Tr 6s A 49	99½	99½	99½
17 Bklyn M Tr 6s 68	99½	99½	99½
1 Bklyn U Gas 5s 50	104½	104½	104½
7 Buf G El 4½s 81	107½	106½	106½
2 Buf R&P 4½s 57	65	64½	64½
2 Bush Term 5s 55	18½	18½	18½

—C—

Sales (in $1,000).	High.	Low.	Close.
3 Cal Pet 5½s 38	102½	102½	102½
2 Cal Pet 5s 39	102	102	102
37 Canadian Pac 4½s 51	112½	111½	112½
9 Can N Ry 4½s 56	112½	112½	112½
9 Can Nat Ry 4½s 57	111½	110½	111½
3 Can Nat Ry 4½s 68	107½	107½	107½
4 Can N Ry 4½s 55	115½	115½	115½
15 Can Nat 5s 60 Oct	117½	117½	117½
7 Can Nor 7s 40	108½	108½	108½
1 Can Nor 6½s 46	121½	121½	121½
1 Can Pac 5s 44	110	110	110
35 Can Pac 5s 54	99½	98½	99½
4 Can Pac 4½s 46	95½	95½	95½
6 Can Pac 4s 60	91	90½	91
24 Can Pac 4s perp	75½	73½	75½
5 Caro C&O 6s 52	104	104	104
1 Cen B U Pac 4s 48	48	48	48
1 Cen of Ga 5s 59 C	11	11	11
6 Cen I E&G 5s 51	64½	64	64
28 Cen Pac 1st 4s 49	92½	92½	92½
3 Cen RR NJ 5s 87	103	103	103
31 Chesap Corp 5s 47	102½	102½	102½
4 C&Ohio con 5s 39	110	110	110
7 C&O rfg 4½s 95 B	102½	102½	102½
19 Chi & Alton 3s 49	53½	53½	53½
14 CB&Q 4½s 77	101½	101½	101½
24 CB&Q gen 4s 58	101½	101½	101½
3 CB&Q 4s Ill 49	105	105	105
2 CB&Q 3½s Ill 49	101	100½	101
1 Chi & E I 5s 51	11½	11½	11½
17 Chi GL&C 5s 37	104½	104	104
30 Chic Gt West 4s 59	27½	26½	27
1 Chi I & L 6s 66	10½	10½	10½
2 Chi I & L 5s 66	10	10	10
1 Chi I & Sou 4s 56	92½	92½	92½
9 CM&SP gen 4s 89	54½	54	54
72 CM&P & Pac 5s 75	28½	27½	27½
15 CM&P&P aj 5s 2000	9½	8½	8½
2 Chi & N W 6½s 36	75	75	75
103 Chi & N W cv 4½s 49	27½	26	26
13 Chi & N W 4½s 2037	33	32½	33
10 Chi & N W 4½s 2037 C	33	32	32
1 Chi & N W 4s 87	59	59	59
2 CRI&P 4½s 52 A	19½	19	19
1 CRI&P 4½s 52 A ct	19½	19½	19½
8 CRI&P cvt 4½s 60	8½	7½	7½
2 CRI&P 4½s 34	19½	19½	19½
7 CRI&P rfg 4s 34 ctf	17½	17½	17½
5 CTH&SE 5s 60	55	55	55
6 CTH&SE inc 5s 60	40	39½	40
16 Ch U Sts 4½s 63	107½	107	107½
6 Ch & W Ind 5½s 62	100½	100½	100½
7 Ch & W I 4s 52	88½	88	88½
2 Childs Co 5s 43	46½	46½	46½
5 Chile Cop 5s 47	83	82½	83
6 Cin U Term 5s 2020 B	109½	109½	109½
4 Cin U Term 5s 57 C	110½	110½	110½
1 Clev A P 4½s 77	103½	103½	103½
4 CCC&St. 4½s 77 B	73½	73½	73½
3 CCC&St. gen 4s 93	88½	88½	88½
5 Clay U Term 5½s 72	100	100	100
2 Colon Oil 6s 38	55½	55½	55½
2 Col Indus 5s 34	23	23	23
1 Col & So 1st 4s 35	95	95	95
1 Col & So 4½s 80 A	67½	67½	67½
7 Colmbia G 5s 52 May	82	81½	81½
13 Colmbia G 5s 1961	81½	80	80
6 Coml I Tr 5½s 49	109½	108½	108½
6 Con G N Y 5½s 45	106½	106½	106½
7 Con G N Y 5s 57	103½	103	103
18 Con G N Y 4½s 58	100½	100½	100½
2 Consum Pow 5s 52	108½	108½	108½
2 Container Cor 6s 46	92	92	92
4 Crown Cork 6s 47	105½	104½	104½
6 Cuba N Ry 5½s 42	36	35½	35½
5 Cuba RR 5s 52	33½	33½	33½
1 Cuba RR 6s 36	25½	25½	25½
30 Cub Cane Pr 6s 50	5½	5	5
3 Cumberld T&T 5s 37	107½	107½	107½

—D—

Sales (in $1,000).	High.	Low.	Close.
3 Del & Hud 5½s 37	102	102	102
32 Del & H rfg 4s 43	93½	92½	92½
11 D & R G 4s 36	42½	41½	41½
1 D & R G W 5s 55	15	15	15
2 D & R G W 5s 78	28½	28½	28½
6 Det Ed 4½s 61	104½	103½	103½
33 Dodge Bros 6s 40	105½	105	105
6 Duque L 4½s 67 A	107½	107½	107½

—E—

Sales (in $1,000).	High.	Low.	Close.
12 East C Sug 7½s 37	14½	14½	14½
1 E Ten V&G cv 5s 56	100	100	100
21 Erie rf 5s 67	66	65	65
7 Erie rf 5s 75	66	64½	64½
15 Erie pr in 4s 96	92½	92½	92½
4 Erie gen lien 4s 96	71	70	70
1 Erie cvt 4s 53 A	70	70	70
5 Erie & P 3½s C 40	100	100	100

—F—

Sales (in $1,000).	High.	Low.	Close.
2 Fed Meta lcvt 7s 39	104	104	104
1 Fla E Cst 5s 74	84	84	84

—G—

Sales (in $1,000).	High.	Low.	Close.
1 Gannett 6s 43	97	97	97
1 Gen Bak 5½s 40	104½	104½	104½
10 Gen Cable 5½s 47	75	74½	74½
1 Gen Elec 3½s 42	105	105	105
1 Gen Petrol 5s 40	105	105	105
1 Ga Midland 3s 46	31½	31½	31½
9 Goodrich 6½s 47	101½	101½	101½
12 Goodrich 6s 45	83½	82½	82½
41 Goodyr T&R 5s 37	100½	99½	100½
1 Goul Coup 6s 40	13½	13½	13½
3 Gr Tk R C 7s 40	107½	107½	107½
6 Gr Tk Ry Can 6s 36	107	106½	106½
26 Gt Nor Ry 7s 36	88	87	87
5 Gt Nor 4½s 76 D	68½	68½	68½
10 Gt Nor 4½s 77 E	69½	68½	68½
1 Gulf M&N 5s 50	65	65	65
2 Gulf St Stl 5½s 42	89	89	89

—H—

Sales (in $1,000).	High.	Low.	Close.
1 Harlem Riv&P 4s 54	95½	95½	95½
1 Hav Elec 5½s 51	84	84	84
12 Hous&T Cen 5s 37	104½	104½	104½
10 Hous B&Ter 5s 37	101½	101½	101½
1 Hous Oil T 5½s 49	83½	83½	83½
20 Housatonic 5s 37	100½	99	99
1 Hudson Coal 5s 62 A	44	44	44
2 Hud&Man rfg 5s 57	81½	81	81
4 Hud&Man inc 5s 57	37	37	37
5 Hud Ofl&R 5s 37	102½	102½	102½

—I—

Sales (in $1,000).	High.	Low.	Close.
9 Ill Bell Tel 5s 56	109	108½	108½
14 Illinois Cen 4½s 66	100½	100	100
2 Ill Cen 4½s 66	59½	59½	59½
3 Ill Cen 3½s 53 Louisville	83½	83½	83½
8 ICACSL&NO 5s 63 A	72½	71½	71½
8 ICACSL&NO 4½s 63	66	66	66
2 Inland St 4½s 81 B	99½	99½	99½
2 Interb R Tr 7s 32 ct	77	77	77
7 Interb R Tr 6s 32	45	44½	45
31 Interb R Tr rfg 5s 66	74	72½	73½
2 Int Agric 5s 42 sta	71½	71½	71½
4 Int Cement 5s 43	95	95	95
15 Int Gt Nor adj 6s 52	9½	8½	8½
4 Int Gt Nor 1st 6s 52	29½	29½	29½
1 Int Gt Nor 5s 56 B	27½	27½	27½
36 Int Hydro El 6s 44	55½	53	53½
12 Int Paper 6s 55	52½	52	52
3 Int Paper 5s 47	68	68	68
5 Int Rys C Am 5s 72	70	70	70
5 Int T&T cv 4½s 39	62½	62	62
10 Int T&T 4½s 52	53½	52	52
10 Int T&T deb 5s 55	58½	57½	57½

—K—

Sales (in $1,000).	High.	Low.	Close.
10 KCPow&Lt 4½s 57 B	107½	107½	107½
26 KC South 3s 50	68½	67½	67½
6 KC Term 4s 60	101½	101½	101½
7 Kans G&E 4½s 80 B	95½	95½	95½
5 Keith B F 6s 46	57	57	57
1 Kendall 5½s 48 A	97½	97½	97½
4 Kinn&Co 7½s 36	100½	100½	100½
2 Kresg Found 6s 36	100½	100½	100½

—L—

Sales (in $1,000).	High.	Low.	Close.
1 Lack Steel 5s 50	103	103	103
4 Lac Gas 5s 34	95½	95½	95½
10 Lac Gas 5s 39	91½	90½	90½
2 LS&MS 5½s 97	93	93	93
44 Lautaro Nit 6s 54	12	11	11½
2 Leh C&N 4½s 54	100½	100½	100½
2 Lehigh Val 5s 2003	65½	65	65
6 Leh Val 4s 2003	55	54½	55
4 Leh Val Term 5s 41	105½	105	105
10 Long Isl deb 5s 37	103½	102½	103½
1 Long Isl rfg 4s 49	100½	100½	100½
5 Lorillard Co 7s 44	125	125	125
2 Lorillard Co 5s 51	110	110	110
13 Louisia&Ark 5s 69	58½	58	58½
6 Lou Gas&E 5s 52	104	103½	104
5 Lou&N 5½s 2003	104½	104½	104½
1 Lou&N 5s 2003 B	101½	101½	101½
25 Louis&N 4s 40	104½	104½	104½
2 L&N Pad&M 4s 46	98½	98½	98½
3 L&N 3s SO StL	68½	68½	68½

—M—

Sales (in $1,000).	High.	Low.	Close.
1 Manat Sug 7½s 42	17	17	17
12 Manhat Ry 4s 90	53	52	52
8 Manhat Ry 4s 90 ct	50½	50	50
1 Marion St Shov 6s 47	46½	46½	46½
4 Market St Ry 7s 40	86½	86½	86½
18 McKes&Rob 5½s 50	83½	82½	83½
4 Met Ed 5s 53	101½	101	101
6 Met Ed 4½s 68	95	95	95
3 Mich Cen 3½s 52	97½	97½	97½
12 Midvale Stl 5s 36	102½	102½	102½
5 Mil El Ry&L 5s 61 B	79½	79½	79½
2 Mil El Ry&L 5s 71	79½	79½	79½
7 MilSparta&NW 4s 47	57½	57	57
6 MSP&SSM 5½s 49	19	18½	19
1 MSP&SSM 5½s 78	64	64	64
4 MSP&SSM con 4s 38	32½	32½	32½
5 MKTex 5s 62 A	76½	76½	76½
2 MKTex adj 5s 67	37	37	37
2 MKTex adj 5s 67	37	37	37
4 Mo Pac 5½s 49	7½	7½	7½
5 Mo Pac 5s 77 F	23½	22½	23½
1 Mo Pac 5s 77 F ct	22	22	22
8 Mo Pac 5s 78 G	23	22½	22½
2 Mo Pac gen 4s 75	9½	9½	9½
6 Mo Pac 5s 80 H	23	22½	22½
2 Mo Pac 5s 81 I	23	22½	22½
6 Mont Con 6s 37	101½	101	101
10 Mont Pw rfg 5s 43	95½	94½	94½
6 Morris&Co 4½s 39	99½	98½	98½
5 Mor&Essex 5s 55	100½	100½	100½
9 Mor&Es 3½s 2000	87½	87½	87½
9 Murray Body 6½s 34	97	96½	97

—N—

Sales (in $1,000).	High.	Low.	Close.
18 Nat Dairy 5½s 48	98½	98	98½
2 Nat Ry M 4½s 57 asd.	5½	5½	5½
10 NatRyM 4½s 57 cpn on	3½	3½	3½
7 NatRyM 4s 77 asd	5½	5½	5½
78 NtlRMex 4½s 26 asd	7½	6½	7½
30 NtlRMex 4s 51 asd	5½	5½	5½
16 Natl tel 5s 56	103	102½	103
5 Newberry 5½s 40	104	103½	104
1 NOGtNor 5s 83	60	60	60
2 NOPuSv 5s 52 A	56½	56½	56½
2 NOPuSv 5s 53 B	56½	56½	56½
2 N Orl Term 4s 53	84½	84½	84½
1 NYNex&M 5s 54 B	118½	118½	118½
3 NYC deb 6s 35	96½	96½	96½
38 NYC cvt 6s 44	112½	112	112
43 NYC rf 5s 2013	65½	64½	64½
32 NYC 4½s 2013 A	61	60½	60½
2 NYC con 4s 98	83½	83½	83½
23 NYC&HR 4½s 2013	61	60½	60½
5 NYC&HR 4s 42	95½	95	95
13 NYC&HR 3½s 97	91	90	90½
1 NYC La Sh 3½s 98	80½	80½	80½
4 NYChl&StL 6s 35	62½	62½	62½
11 NYC&StL 5½s 74 A	65½	64½	64½
33 NYCh&StL 4½s 78	54½	53½	53½
1 NY Conn RR 5s 53	107½	107½	107½
10 NY Conn 4½s 53	104½	104½	104½
5 NY Dock Co 5s 38	39	39	39
1 NY Dock Co 4s 51	53½	53½	53½
55 NY Edis 6½s 41	113½	113½	113½
1 NY Edis 5s 51 G	108½	108½	108½
2 NY Edis 5s 44 B	109½	109	109½
1 NYEdis&P 4s 49	107	107	107
21 NYNH&Hcvt 6s 48	63½	62½	62½
5 NYNH&H col 6s 40	70½	70	70
1 NY Lack&W 4s 73	94	94	94
20 NYNH&H 4½s 67	50½	50	50½
11 NYNH&H 4s 56	47	46	46
5 NYO&W rfg 4s 92	59½	59½	59½
1 NYO&W gen 4s 55	53½	53½	53½
2 NY Ry inc 6s 65	9½	9½	9½
5 NY Steam 5s 56	105½	105½	105½
1 NY Steam 5s 51	106½	106½	106½
10 NY Tel 4½s 39	107½	107½	107½
19 NYW&Bost 4½s 46	40	39	39
1 Norf Sou 5s 61 A	15	15	15
12 Norf&W 4s 96	104½	104	104½
5 Norf&W div 4s 44	106½	106½	106½
5 N&W 4s Poc 41	105	104½	104½
9 Nor Am Co 5s 51	85½	85½	85½
2 Nor Am Ed 5½s 68	88	88	88
10 Nor Am Ed 5s 57 A	85	85	85
10 N Ohio T&

TARZAN AND THE CITY OF GOLD No. 144

By Edgar Rice Burroughs

When the captain instructed Tarzan that he must run down the Avenue of Death until he was overtaken by the lion, the ape-man asked: "What if I should elude the lion and escape—should I have my freedom then?" Phordos said sadly: "You will not escape Belthar!"

With military precision, Phordos turned then to the Queen and knelt. "All is in readiness, your majesty," he said. "Shall the hunt begin?" Nemone looked quickly about her. She saw the guards so disposed that she would be protected if the raging lion should turn back.

She saw that her slaves carried great nets with which Belthar was to be recaptured after he had killed Tarzan. She knew, and they knew, that not all of the slaves would return alive to the City of Gold, but that would add to the interest and excitement of the day.

The Queen nodded. "Let the lion scent the quarry once more; then the hunt may begin," she directed. The keepers, aided by a dozen additional men, let Belthar move a little closer. Alone, unarmed, against overwhelming odds, Tarzan awaited his battle with death!

THE CONSTITUTION CLASSIFIED ADVERTISING

Information

CLOSING HOURS

Want Ads are accepted up to 9 p. m. for publication the next day. The closing hour for the Sunday edition is 5:30 p. m. Saturday.

CLASSIFIED RATES

Daily and Sunday rates per line for consecutive insertions:
One time .....20 cents
Three times .....17 cents
Seven times .....15 cents
Minimum, 2 lines (12 words).

In estimating the space to an ad figure six average words to a line.

Ads ordered for three or seven days and stopped before expiration will only be charged for the number of times the ad appeared and adjustments made at the rate earned.

Errors in advertisements should be reported immediately. The Constitution will not be responsible for more than one incorrect insertion.

All want ads are restricted to their proper classification and The Constitution reserves the right to revise or reject any advertisement.

Ads ordered by telephone are accepted from persons listed in the telephone or city directory on memorandum charge only. In return for this courtesy the advertiser is expected to remit promptly.

To Phone An Ad
Call WAlnut 6565
Ask for an Ad-Taker

Railroad Schedules

Schedules Published as Information. (Central Standard Time.)

TERMINAL STATION

Arrives—		—Leaves
11:35 pm	A. & W. P. R. R. New Orleans-Montgomery	6:10 am
4:20 pm	Montgomery Local	1:00 pm
7:20 am	New Orleans-Montgomery	4:30 pm
11:40 am	New Orleans-Montgomery	6:05 pm
Arrives—	O. of GA. RY.	—Leaves
5:55 am	Macon-Savannah	7:25 am
10:30 am	Columbus	7:45 am
5:55 pm	Mac.-Jax.-Miami-Tampa	9:05 am
10:25 am	Macon	4:05 pm
6:05 pm	Columbus	5:00 pm
6:20 am	Jacksonville-Miami	7:25 pm
6:40 am	Tampa-St. Petersburg	9:05 pm
3:00 pm	Macon-Savannah-Albany	10:00 pm
Arrives—	SEABOARD AIR LINE	—Leaves
6:50 pm	Birmingham	7:40 am
	Memphis	7:40 am
3:45 pm	N. Y.-Wash-Rich-Norfolk	11:55 am
11:50 am	Birmingham-Memphis	6:00 pm
7:30 am	N.Y.-Wash-Rich-Norfolk	7:10 pm
5:30 am	N.Y.-Wash-Rich-Norfolk	9:50 pm
5:30 am	Birmingham	11:45 pm
Arrives—	SOUTHERN RAILWAY	—Leaves
5:50 am	Wash.-N. Y.-Ashe.	12:01 am
7:15 pm	Valdosta-Brunswick	6:35 am
8:10 pm	Local-Greenville	7:00 am
8:20 pm	Detroit-Chi-Clev	7:05 am
8:55 pm	B'ham-Kansas City	7:10 am
3:50 pm	Piedmont Limited	8:00 am
5:00 pm	Anniston-Birmingham	9:10 am
5:45 pm	Jax-Miami-St. Pete	10:10 am
5:40 pm	Wash-New York	12:00 noon
3:00 pm	Rich-Wash-N.Y.	12:10 pm
7:20 am	Rome-Chatt.	1:45 pm
11:40 am	Columbus-Warm Springs	4:15 pm
11:40 am	Birmingham-Memphis	4:15 pm
2:45 am	Fort Valley	5:15 pm
8:50 am	Rich-Wash-N.Y.	5:15 pm
10:00 am	Cin.-L'ville-Chi-Det.	6:00 pm
7:05 am	Columbia-G'nsboro-Wash	7:45 pm
6:20 am	Jax-Brunswk.-St. Pete	8:30 pm
6:55 am	Jacksonville-Miami	9:15 pm
5:55 am	Birmingham	11:30 pm

UNION PASSENGER STATION

Arrives—		—Leaves
	A. B. & C. R. R.	
7:10 pm	Cord.-Waycross	7:50 am
5:50 am	Waycross-Tift.-Thos.	9:15 pm
Arrives—	GEORGIA RAILROAD	—Leaves
5:35 pm	Augusta-Columbia	7:25 am
5:35 pm	Florence-Richmond	7:25 am
5:20 am	Augusta-Columbia	9:00 pm
3:20 am	Charleston-Wilmington	9:00 pm
Arrives—	L. & N. R. R.	—Leaves
8:40 pm	Cin.-Chicago-L'ville	7:40 am
5:10 pm	K'xville via Blue Ridge	7:15 am
12:08 pm	Knoxville-Cin-L'ville	3:25 pm
8:35 am	Cin.-Detroit-Cleveland	6:25 pm
Arrives—	N., C. & ST. L. RY.	—Leaves
7:05 pm	Chatt-Nash-Chi-St. Louis	8:00 am
8:20 am	Chat-Chicago-St. Louis	6:30 pm
7:00 am	Chat-Nashville-St. Louis	9:00 pm

Announcements

Travel Opportunities 1

DRIVING sedan Jax Sat. p. m. or Sun. a. m. Room for 2. HE. 2360-R.

DRIVING to Daytona and Miami Sun. Can take 3. HE. 1281.

Truck Transportation 1-A

EMPTY van returning from Pensacola, Fla., September 11. Special price on return load. RA. 3524, Suddath Moving Co.

WANTED—Return load from Macon, Ga. Southeastern Transfer & Storage Co. MA. 6632.

VAN going to N. Y. city. Room part loads going and coming. JA. 8672, WA. 5775.

Beauty Aids 2

Gordon St. Beauty Salon
Special Permanent Waves, $1.50.
OR Croquignole Waves, $3.00.
Mae Murray Ringlets, $3.00.
Finger Wave Dried, 25c; Haircuts 25c.
810 Gordon St. (Near Lee) RA. 9828.

Atlanta's Finest
CROQUIGNOLE WAVES $3.00
No Waiting—10 Skilled Operators
Five Points Beauty Salon
3½ Edgewood Ave. MA. 2900

DRIED FINGER WAVES 25c
WITH SHAMPOO 45c
OIL CROQUIGNOLE WAVES $3
624 LEE ST. LLOYD'S RA. 9142

ART & JERRY
CROQUIGNOLE WAVES $3.00
146 Peachtree St. WA. 2170

LEARN BEAUTY CULTURE
Special summer rates now on
Ryckeley's Beauty School
2138 Gordon St., S. W. RA. 0752. Atlanta.

$2.50 OIL CROQUIGNOLE WAVES COMPLETE
Mackey's, 76½ Whitehall
Over the Mirror JA. 7089

BROOM'S Croquignole Waves, $2 complete. 214 Grand Bldg.

MR. BROOM is back with all the latest hair cuts. JA. 8100

$2.00 WAVES complete. Other Waves $3.00, $3.50 and $5.00.
HOLLYWOOD BEAUTY SALON
414 GRAND THEATER BLDG. JA. 8880

Jacqueline Beauty Salon
606 GRAND TEATER BLDG. WA. 7846

Modern Beauty Shoppe, 600 Grand Bldg. WA. 5041. Permanent Waves, complete, $3.00. Shampoo, Finger Waves 50c

PAINLESS OIL CROQUIGNOLE $2.50
No big, hot machines. 35 Pryor. Plaza Way Beauty Shop. JA. 9870.

$3 Waves. Shampoo and finger wave, dry 25c. 614 Grand Bldg. JA. 8552.

$1.50 Permanents. Elson's Beauty Shop, 2nd floor Kessler's. JA. 8140.

$3 Guaranteed waves, any style. Grand Wave Shop, 314 Grand Bldg. JA. 8074.

$1.50 Permanents complete. Grace's, 801 Silvey Bldg. MAin 2624.

Personal 8

CASH for old gold: watches, clocks repaired by our certified watch maker keep correct time.
E. A. MORGAN 119 Hunter, S. W. Established 1905.

EX-CEL-CIS Synchronized skin treatment, complimentary. Phone WA. 6827 for appointment. 413 Grand Theater Bldg.

COSMETICS

JENSEN'S Dental Parlors. Plate, $10; repairs, $1; cleanings, $1. Work guaranteed. Licensed dentist. 132½ Whitehall, over Jacobs. MA. 6240.

Curtains Laundered. Called for and delivered. 807 Pryor. MA. 2780.

CURTAINS laundered, tinted, fluted, call, delivered. WA. 1073.

Coats relined $1. WA. 1073.

MI-VA-PO Health Baths. Nature's aid to good health. 430 P. de L. WA. 6835.

12 Men to pay. Homes painted, papered, floors resurfaced; additions. HE. 9223.

SCHOOL health certificates, 50 cents. Dr. George Brown, 10 Forsyth St. Bldg.

DR. DUNCAN — Plate $10; repairing $1. Cleaning $1. 135½ Whitehall St. MA. 4537.

LOUISE MANNING HEALTH SERVICE. Reducing, developing, relaxation. MA. 5879

DENTAL price cut. Set teeth $5. Plates repaired $1. Dr. Kelley, 102½ Whitehall.

Curtains Laundered, reas., called for, delivered. Extra, DE. 4241.

Announcements

Lost and Found 10

LOST—Mon., Sept. 3, vicinity of Biltmore drive. Billfolder containing money, checks and receipts. Can identify billfolder and describe checks and receipts. Finder please call JA. 8869. Reward.

Automotive

Automobiles for Sale 11

GOLDSMITH PRICES
$50 to $100
Under Market Prices
LOOK!

1934 Hudson demonstrator—liberal discount.
1934 Hudson De Luxe Sedan, 6-wheel equipment, radio. $895
1933 Terraplane De Luxe Sedan, equipped with radio... $575
1933 Chevorlet Town Sedan, looks like new $495
1933 Plymouth De Luxe Coach, sacrifice $495
1932 Ford Coach, extra clean. $365
1932 Plymouth Sedan $345
1931 Hudson Coupe, good buy. $295
1930 Studebaker Sedan, 6 wire wheels $225
1930 DeSoto Sedan $215
1931 Essex Coach $195
1929 Nash Sedan $150

J. W. GOLDSMITH, INC.
Hudsons and Terraplanes
58 North Ave., N. E. HE. 9613

EAST POINT CHEVROLET CO.
A LINE of Selective Used Cars.

1932	Buick Straight 8, Coupe	Special
1930	Buick Sport Coupe	$250.00
1929	Oldsmobile De Luxe Coach	175.00
	Pierce-Arrow Sedan	Special
1933	Chevrolet Sedan	495.00
1933	Chevrolet Coach	475.00
1932	Chevrolet Sedan	350.00
1931	Chevrolet Sedan	300.00
1931	Chevrolet Coupe	275.00
1932	Chevrolet Coupe	335.00
1932	Chevrolet Sport Coupe	365.00
1930	Chevrolet Coach	225.00
1929	Chevrolet Sedan	185.00
1929	Chevrolet Coach	150.00
1932	Ford Coach	355.00
1931	Ford Coach	250.00
1931	Ford Coupe	235.00
1930	Ford Coupe	225.00

10 CARS FROM $25 to $100

TRUCKS

1933	Chevrolet Truck	$465.00
1932	Chevrolet Truck	365.00
1931	Chevrolet Truck	325.00
1930	Chevrolet Truck	185.00
1929	Chevrolet Truck	100.00
1928	Chevrolet Truck	85.00
1933	Dodge Truck	450.00

Open Until 9 P. M.
TERMS TO SUIT YOU
306-308 N. MAIN ST.
CA. 2166

1927	Chev. sedan	$ 25.00
1928	Chev. sedan	125.00
1928	Chev. coupe	65.00
1929	Chev. 4-door sedan	150.00
1930	Chev. coach	135.00
1929	Ford coupe, clean	165.00
1929	Ford 4-door sedan	150.00
1929	Buick sport coupe	125.00
1929	Nash 4-door sedan	150.00
1929	Chev. sport coupe, rumble seat	150.00
1934	Ford conv. sport coupe	575.00
1932	Ford 4-cyl. coach	325.00
1931	Chev. 2-door sedan	265.00
1933	Pontiac 2-door sedan	365.00
1932	Chev. coupe, clean	325.00
1933	Plymouth coupe, with radio	475.00
2 1931	Pontiac coaches, your choice	295.00
1931	Packard sedan	795.00
1930	Packard sedan	550.00
1930	Buick 2-door sedan	195.00

LOUIS I. CLINE
262 Peachtree St. WA. 1838

'28	FORD Coupe	$99
'29	FORD Coupe	$99
'29	CHEVROLET Coach	$99
'29	CHEVROLET Pickup	$99
'29	CHEVROLET 1½-Ton Truck	$99
'30	CHEVROLET Panel	$99

ED BRYANT
99 Auburn Ave. MA. 1244

Big Bargains

'31	FORD Tudor	$245
'30	CHEVROLET Coach	$235
'34	FORD V-8 Coach	$535
'31	FORD Standard Coupe, rumble seat	$265
'30	CHEVROLET Coupe w. w.	$225

PAT GILLENTINE
272 PEACHTREE WA. 5151

SATURDAY'S SPECIALS

'29	Ford Sedan	$95
'29	Ford Coupe	95
'29	Chevrolet Coach	95
'28	Buick Coupe	75
'28	Chevrolet Coach (clean)	85
	Reo Sport Roadster	45
	Overland 6 Sedan	50
	Essex Coach	35

254 Ivy St. Terms. WA. 5877

SPECIAL BARGAINS

1933	Chevrolet Coach, perfect	$495
1933	Chevrolet Coupe, real nice	395
1932	Chevrolet Coach, extra good	375
1932	Plymouth P. B. Coupe, beauty	350
1932	Ford V-8 De Luxe Sedan	375
1932	Plymouth Coach	335
1930	Chevrolet Coupe, new tires	200
1929	Oldsmobile Coach, real clean	165

GUY BROOKS
40 Pine, N. E. WA. 3802

BOOMERSHINE MOTORS, INC.
Leads Atlanta in Used Car Values.
425 Spring St. JA. 1921.

'34 FORD COACH, $495
JUST like new and absolutely perfect; driven very little with wonderful care; best buy in Atlanta; cash or terms. See this quick because it won't last long! AUSTIN ABBOTT, 278 P'TREE. WA. 7070

1934 TERRAPLANE 4-door Sedan demonstrator; equitable discount.
CAUTHORN MOTOR CO., INC.
Used Car Dept., 433 W. Peachtree
Phones—WA. 7198 and HE. 3126.

WE OFFER ATLANTA'S GREATEST VALUE IN USED CARS.
CAPITAL AUTOMOBILE CO.
820 W. Peachtree St. HE. 6186

RELIABLE used cars at lowest prices. See us for real values.
J. W. GOLDSMITH, INC.
58 North Ave., N. E. HE. 9613.

"THE OLD RELIABLE"
JOHN SMITH COMPANY.
Chevrolet Sales and Service.
830-840 W. Peachtree St., N. W.
Over 65 Years in Atlanta.

Automotive

Automobiles for Sale 11

A. M. CHANDLER, INC
Better Used Cars.
401 Spring St.
WA. 1619.

1934 PLYMOUTH de luxe coupe, driven only few hundred miles; just broken in good; appearance of brand-new car; very latest features. Will sell at big discount or trade. McMullen, HE. 5142.

'34 Hupp Six Sedan, 6 wire wheels, trunk, mileage 27,000: a real good car. $395.
CENTRAL MOTORS
230 Spring St. MA. 1626.

NEW USED CHEVROLETS
"Better Values Every Day."
EAST POINT CHEVROLET CO.,
306-308 N. Main St. CA. 2166.

'31 Chevrolet Spt. Rdster, $245
NEW tires and paint, A1 cond.; best buy in Atlanta on easy terms. See it quick. AUSTIN ABBOTT, 278 P'TREE, WA. 7070

"Atlanta's Oldest Ford Dealer."
Used Car Bargains—Specialty Service.
ERNEST G. BEAUDRY.
168-174 Walton St., N. W. JA. 0446.
169 Marietta St., N. W.

$95 GETS good 1928 Chevrolet coach. This is a real good car for cheap transportation. We also have several others from $50 up, all running good. Mr. Beacham, WA. 0372.

J. M. HARRISON & CO.
USED CAR LOT
595 W. Peachtree HE. 9580

HARRY SOMMERS, INC.
GUARANTEED resale cars at lowest prices. Peachtree at Forrest. JA. 1884.

HUPMOBILE SEDAN, excel. condition, $350.
NASH ATLANTA CO.
402 Peachtree MA. 3822

'33 Chevrolet Sedan $515
'30 Chevrolet Sedan $235
DECATUR CHEVROLET CO.
208 Ponce de Leon Ave. DE. 3080.

1934 FORD—ALMOST NEW
Mr. Strang, 211 Glenn Bldg.

1932 CHEVROLET standard coupe. Radio equipment. Must sell. Bargain. Easy terms. RA. 2634.

1931 CHEVROLET Sedan, perfect condition, $235. R. W. Merriman, 963 Edgewood Ave., JA. 8154.

1934 FORD de luxe coach, driven 700 miles. Private owner sacrificing for immediate cash. Call JA. 1770.

Clean 1931 Chevrolet Coach, $285. WA. 1118.

'31 FORD De Luxe Sport Roadster, $195. 116 Spring, S. W. Opp. Sou. R. R. Bldg.

$175 "65" Chrysler Roadster. Thompson Motor Co., 292 West Peachtree St.

TWO '30 FORD Coupes. Nice. $195 choice. 116 Spring, S. W. Opp. Sou. R. R. Bldg.

'31 Ford Tudor Sedan, real cheap. Holland. RA. 2634.

1930 FORD standard coupe, looks like new. Will sell at a bargain. Foster, WA. 9710.

FORDS—New and used. C. E. Freeman, Inc., 258 Ivy St., WA. 5877.

TWO '29 FORD Coupes. Choice, $100. 116 Spring, S. W. Opp. Sou. R. R. Bldg.

'32 CHEV. coupe, good condition. Radio. A real bargain. Davis. WA. 9710.

'33 Chev. Coach Perfect condition. WA. 9710.

'32 CHEVROLET coach or 4-door sedan, $365. 272 Peachtree, WA. 5151.

1926 MODEL T Ford, new tires, runs well. $15 cash. CA. 2259.

'32 PLYMOUTH P. B. Sedan, $350. Like new. 116 Spring St., S. W.

Auto Trucks for Sale 11-A

USED TRUCK BARGAINS.
THE WHITE CO. WA. 8242.

Auto Storage 14-A

REPAIRING and monthly storage. Joe Felder's Garage, P. de Leon Apt. Garage Bldg.

Wanted Automobiles 18

CASH MONEY
AND A GOOD PRICE
FOR A NUMBER OF FORDS AND CHEVROLETS, '29, '30, '31, 32 AND '33 MODELS.
At the Famous "Lot of Values."
230 Whitehall St., S. W. MA. 3362.
"The Newest Used Cars in Atlanta."
JOHN S. FLORENCE MOTOR CO.
Tune in Every Night, 8 to 9.
Florence Radiotainers — WJTL.

HIGHEST CASH PRICES
Any and All Makes Used Cars.
ADAIR-LEVERT CO.,
265 Peachtree St. WA. 2160.

CASH outright for your car; or sell it on consignment for you at your price.
LOUIS I. CLINE
262 Peachtree. WA. 1838.

Have you an automobile and need a little cash for 30 days? Come Down and Talk With Us.
ED BRYANT
99 Auburn Avenue.

EVANS WILL PAY THE HIGHEST CASH price for your car, any make, any model. 232 Peachtree or 219 Spring street.

WE still pay the highest prices for used cars. McBrayer & Heard, 10-12 Baker St., WA. 4157.

Pay Cash Late cars. Hall Motor Co., Baker, N. W. WA. 2263.

WANTED—Late model Chevrolet or Ford. Brooks, 40 Pine, N. E. WA. 3802.

CASH For used cars. Campbell, 212 Spring. WA. 4684.

Motorcycles, Sales and Service 20

Indian Motorcycles, new 1934 models. Reas. WA. 8381. W. B. Smith.

Business Service

Altering, Repairs—Home

PAPERING, painting, elec. floor resurfacing, carpenter work. Easy terms. HE. 9223.

Bed Renovating

$8.50 Inner-spring mattress, made from your old mattress. IMPERIAL BEDDING CO. WA. 8611

$2.50 Hi-Grade renovating. GATE CITY MATTRESS CO. JA. 3861.

$2.50 For renovating. Atlanta's oldest. Trio Mattress Co. MA. 2983.

EMPIRE MATTRESS CO.—"The Old Reliable." W. Harris Jones, JA. 8011, RA. 5361.

Building and Repairing

CARPENTERING, painting, calcimining, $1.50 room. White labor. Work guaranteed. MA. 2040. BE. 1320-R.

Concrete, Ready Mixed

Driveway, Basements, Lily Pools—Delivered ATLANTA AGGREGATE CO., WA. 1658.

Electrical Contracting and Repairs

C. A. Puckett Prompt, reliable service 18 Roswell Rd. CH. 3622

Floor Finishing Machines

ELEC. resurfaced, refinished, old floors made new. HE. 9223.

Floors Refinished

20 Years Exp. Old floors made new. Reas. MA. 6137.

DRIVE CAREFULLY TODAY

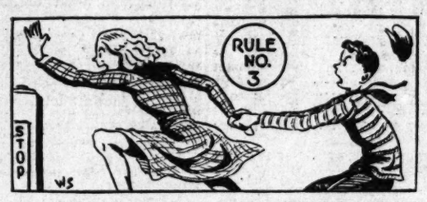

SCHOOL CHILDREN'S SAFETY.

RULE 3. WALK—DO NOT RUN—STRAIGHT ACROSS STREETS. If you walk, you are not likely to stumble. Approaching drivers can better judge what to do. Darting children only serve to confuse drivers.

COURTESY PAYS
ATLANTA MOTOR CLUB SAFETY DEPARTMENT

AUTOMOTIVE SERVICE GUIDE

Cylinder Grinding

FORD "A" reground, $15; pistons, rings and pins included. Re-manufactured Ford "A" motors exch. $29.50. Engines, all makes, reground or re-manufactured. McNEAL AUTOMOTIVE ENGINE WORKS. Since 1905. 350 Rawson, S. W. WA. 6407.

Used Auto Parts

WE BUY burned and wrecked automobiles. Atlanta Auto Parts Co., 704 Marietta St., MA. 6161; 355 Decatur St., WA. 7810.

Auto Tires and Tubes

WHITEHALL Tire & Battery Shop. Tires and tubes vulcanized. Batteries rebuilt and recharged. 211 Whitehall street.

Business Service

Furniture Repairing, Upholstering

DeKalb Furniture Shop. Upholstering, refin. 964 DeKalb Ave. WA. 0913.

BEST REPAIRING, UPHOLSTERING, REFINISHING. LOWEST PRICES. RA. 7737.

WORK guaranteed. Prices most reasonable. Gem Furniture Shop, 306 Cooper St., S. W.

Furnace Cleaning

$4.85 Super-suction cleaning, including pipes, furnace, chimney. Spec. discount for repairs. Fulton Furnace Co. JA. 1429.

Furnace Cleaning and Repairing

WILLIAMSON furnaces. Sales, service. Free inspection. Expert repairing all makes. Satisfaction guaranteed. Winter air conditioning. Williamson-Witt Co., 826 N. Highland, N. E. HE. 2198.

Hat Renovating

OLD HATS made new, 25c. Knox factory method. 10 Forsyth, S. W. (Viaduct.)

Home Decorating

$4.50 PER room up. Everything furn. Reliable workmen. RA. 4617.

Lawn Mowers Sharpened, Repaired

LAWN MOWERS sharpened, ground and repaired. Pick-up and delivery service. Quick Service Saw Repair Co. JA. 5284.

Moving and Storage

MOVING, storage of household furniture. GENERAL WAREHOUSE & STORAGE CO. 272 Marietta St. JA. 2596.

A. C. WHITE—MOVING, STORAGE; BETTER SERVICE, LESS COST. MA. 1888.

Plumbing Supplies

WHOLESALE, retail; buy direct. 197 Central, S. W. Pickert Plumbing Supply Co.

Piano Tuning

EXPERT PIANO TUNING AT CABLE PIANO CO. 84 BROAD ST. WA. 1041.

Painting, Tinting, Papering

WORK DONE AT A PRICE YOU CAN AFFORD TO PAY. BEST REFERENCES. TERMS IF DESIRED. RA. 6873.

ROOMS tinted, $1.50 per room, plastering, paper cleaning. Elijah Webb, RA. 5090.

PAPERHANGING, painting, new line of papers. I know how. Do own work. CA. 1661.

LOOK Phone JA. 7314-W and save on papering and painting.

Radio Repairing

BAME'S, Inc., WA. 5775. Repairs to all makes radios and victrolas.

Roofing, Guttering, Repairing

GA. ROOFING SUPPLY CO., 52 MANGUM. RELIABLE SERV. MA. 5429.

Roofing, Painting, Papering

SQUARE DEAL — ROOFING, PAINTING, PAPERING, REPAIRING. ESTIMATE FREE. MA. 2496.

Special Prices. Work guaranteed; 30 yrs. exp. W. S. Stroud. RA. 1292.

Rug Cleaning

Rug Cleaning repairing. Work done by hand. Sharian, DE. 5190

Transfer and Storage

PALACK'S TRANSFER & STORAGE CO. WHITE LABOR. LOW RATES. DE. 0699.

Typewriters, Repaired, Cleaned

ALL makes bought, sold, rebuilt. Morgan Typewriter Service, 404 Chamber Commerce. WA. 0744.

Wall Papering and Painting

CALL C. W. Scarboro for 1st-class papering, painting. JA. 8891. 482 Seminole, N.E.

ROOMS PAPERED, LABOR AND MATERIAL, $7. H. G. EVANS, MA. 0657.

Wall Paper

J. L. Burnett best work, lowest prices. 308 Ariz., N. E. DE. 4747.

Window and House Cleaning

WOODWORK, wall paper cleaned. Floors waxed. Nat. Window Cleaning Co. JA. 2100

Window Shades Cleaned

WINDOW SHADES cleaned, new shades and Venetian blinds furn. Wright, CA. 9753.

Educational

Dancing

HURST Dancing School. HE. 9226. 594½ Peachtree St. (Garber's). Private and class lessons daily. Regular dances Tues., Fri., evenings. Square and round dances Sat. evenings.

15 Private & Class Lessons $10
S. LOUIS DOMB. "Try Dancin" Studio. 36 Pine St., N. E. Jackson 6670

Languages

SPANISH Taught. HE. 3442-J.

Employment

Help Wanted—Female 32

WE have an opening that will appeal to well-groomed educated woman over 25, possessing good social background, who, through financial reverses, finds it necessary to enter business world. See Miss Moody, 1050 Citizens and Southern Bank Bldg.

Employment

Help Wanted—Female 32

STENOGRAPHERS We have A-1 positions daily. For the better-class openings register with EXECUTIVE SERVICE CORP.

SECRETARIAL COURSE—Three months. Individual instruction. Graduates placed. Special rates. Marsh Business College, Grand Theater Bldg. WA. 8809.

Business Woman pleasing personality for special work; capable managing office. 214 101 Marietta St. Bldg.

WHITE nurse, governess, experienced with children; must have good references. 513 Fulliam.

SINGING teacher to teach popular songs for well-established studio. Address L-213, Constitution.

GREENLEAF SECRETARIAL SCHOOL Day or Night. MA. 7800

Wanted Experienced colored cook with references. MA. 3704.

Help Wanted—Male 33

LARGE manufacturing concern has opening in Atlanta territory for thoroughly-experienced, responsible man over 30 years of age, with car. Must be able to furnish best of references. Unlimited opportunity for advancement for right man. Work starts Monday. See Mr. Goodson, Winecoff hotel, Saturday and Sunday.

Salesman's Franchise Available. Established company offers national advertising line in Atlanta and several adjoining counties. Applicant must be good salesman, have sufficient capital and car, preferably a panel-body truck. Selling merchandise direct to retail trade. Good proposition for right man. Address L-279 Constitution, giving your phone number.

SNAPP-ON TOOL, INC., wants salesman for south Alabama territory, with headquarters Montgomery. Must have car and knowledge of tools. Do not apply unless you can qualify. Connection must be made at once. Apply Snapp-On Tool, Inc., 79 Edgewood Ave., today.

POSITION guaranteed, unlimited course and tools, $30 to first 5 to enroll. Earn while learning. Offer expires soon. Call or write. Atlanta Barber College. 143 Mitchell St.

WANTED—6 young men free to travel, automobile transportation arranged, good pay. Job permanent. 1815 22 Marietta St. Building.

RESPONSIBLE man living in nearby country to take charge of 2,000 customers. Must have car and furnish bond. 907 William-Oliver Bldg.

FOR Ga. Over 36. A. A. A.-1 Co., nationally advertised. See J. J. Pleasant, Robert Fulton hotel.

Help Wanted—Male or Female 33-A

SELL Christmas cards. Profitable. See Keelin Press, 153 Spring St., N. W.

Help Wanted—Instruction 34

LEARN BEAUTY CULTURE

HOLD A MOLER diploma. Hold a MOLER job—created by thousands of Moler graduates now operating shops and call us for help. Call, write or phone JA. 9323 for FREE booklet and see how we can help you. Learn day or evening. MOLER SYSTEM, 43½ Peachtree St., N. E.

MEN-WOMEN, 18-50. Government jobs, $105-175 month. Fall Atlanta examinations expected. Particulars FREE. Franklin Institute, Dept. 84-M, Rochester, N. Y.

Teachers Wanted 35

DEGREE teacher, Latin, history and library science. Salary $80.

ALSO degree teacher, Latin, shorthand, typing, bookkeeping. Must have had experience. Salary $90.

Southern High School Bureau
Box 68, Decatur, Ga.

Only Teachers' Agency in Georgia

TEACHERS wanted for 1934. Southern H. S. Bureau, Watkins Bldg., Decatur, Ga.

Trade Schools 35-A

MEN — LEARN BARBERING

AT MOLER'S and be placed. Thousands of Moler graduates now operating shops call us for help. Call, write or phone JA. 9323 for free booklet. Learn day or evening. MOLER SYSTEM, 43½ Peachtree street, N. E.

Situations Wanted—Female 36

BETTER CLASS COLORED COOKS, MAIDS, chauffeurs, supplied free, all references investigated. CALL MRS. PODHOUSER, WA. 2695.

UNINCUMBERED widow desires place in first-class home as managing housekeeper or care for children. DE. 4901-R.

GOOD cook, maid, nurse, housekeeper; small family; ref. Addie Taylor, 67 Jackson, St., S. E.

REFINED woman, assistant to dentist or doctor; salary no object. L-288, Constitution.

FOR BETTER class colored help call MA. 3704. All references investigated.

Employment

Situations Wanted—Female 36

IF YOU are looking for experienced cook or maid with best references call MA. 3704.

WANTED—Position by capable worker as nurse, companion. L-287, Constitution.

Situations Wanted—Male 37

EXPERIENCED man in collecting, bookkeeping, general office work; can leave city. References. Address L-283, Constitution

COLORED COOK-CHEF, SOBER MAN; WANTS JOB HOTEL OR RESTAURANT. CALL MA. 8820.

Financial

Business Opportunities 38

RARE opportunity for three high-class men or women to travel several states, appointing branch managers for a reliable corporation. Have men earning $500 week in this work. You must be free to travel extensively, have couple of hundred dollars in cash and be financially able to stop at best hotels. Address L-205, Constitution.

IMMEDIATE opening for men to manage business service for national corporation in each city throughout Ga. and adjacent states. No selling. Average ability. A-1 references. $200 cash required. Give phone. Address L-215, Constitution.

FOR SALE—Part or whole established medicine business; a 10c seller; no competition; sold in soda founts and drugstores. Need someone with capital and sales experience. Phone MA. 5200 for appointment or address 409 Silvey Bldg.

TO BUY OR SELL a business see us. Long-established and successful record. We both lose if you do not consult us.
SOUTHERN BUSINESS BROKERS,
427 Ten Forsyth St. Bldg. MAin 5778.

YOUR opportunity An old established Atlanta firm will appoint several good men in Georgia and surrounding territory. Exceptional earning possibilities; $300 cash required. Address L-217, Constitution.

FILLING station, lunch, drinks, good corner, doing fine business. Bargain for $490 and pay 6 mos. rent in advance. Ford, 189 Trinity, WA. 2527.

CAFE—Rent $15. Avge. sales $22.27 day; a mint; $400 cash handles. WA. 0330.

Loans on Indorsements 39

LOANS on indorsements and automobiles. Prompt service. Fidelity Investment Co., 1011 Georgia Savings Bank Bldg WA. 4970

Loans on Real Estate 39-A

LOANS ON HOMES.
Finance or Refinance.
5-6½ Per Cent.
JEFFERSON MORTGAGE CO.
1110 Standard Bldg. WA. 0814.

ALL REAL ESTATE LOANS, INCLUDING VACANT LOTS. HORTON BROS., WA. 3845.

Financial 39-C

A U LOANS
Repayable to
Suit your income.
Southern Security Co.
209 Ten Pryor St. Bldg. WA. 0634

Loans on Personal Property 40

Just "MAKE A NOTE" Of It

NO NEED to hunt for additional signers. No mortgaging of your furniture or auto. No other unpleasant restrictions such as salary assignments, etc. Through this new and modern method

YOU JUST SIGN A PLAIN NOTE

THE only requirements are a sufficient income and a fair credit rating. Hundreds have found out (to their surprise) that they can get the cash they need in a simple, dignified, businesslike way on their OWN.

ALL OF this at no extra cost; our low interest rates prevail. No advance deductions; you receive full amount and you only pay interest for actual time money is used.

The MASTER LOAN SERVICE
211-12-13 HEALEY BLDG.

LOAN SERVICE
YOU can get money here without embarrassing investigations within a few hours on—
- Automobile
- Household Goods
- Diamonds
- Endorsements

YOU are invited to come in and talk over your money troubles. Our service is complete and we can work out a plan for you, arranging payments to suit your income.
Seaboard Security Co., Inc.
311 William-Oliver Bldg. WA. 5771

LOANS $30 TO $300
EASY terms. Generous collateral arrangements. Quick and friendly service.
FAMILY FINANCE CO.
Three Convenient Offices:
208 Georgia Savings Bank Bldg. WAlnut 5295.
208 Atlanta National Bank Bldg. WAlnut 5484
207 Connally Building MAin 1311

BANISH YOUR MONEY WORRIES!
WILL $30 to $300 help you? If so, get in touch with us. Small monthly repayments arranged to suit your income.
Auto—Co-Maker—Furniture Loans.
Come in—Write—or 'Phone.
PERSONAL FINANCE CO.
66 LUCKIE ST. 313 VOLUNTEER BLDG.

LOANS ON DIAMONDS
Jefferson Loan Society
8 Auburn Avenue Phone WA. 4786
LOWEST INTEREST RATE IN GEORGIA

AMERICAN SECURITY CO.
Has Changed To
FAMILY FINANCE CO.
207 Connally Bldg. MA. 1311

Constitution Classified Ads Bring Results

Financial

Loans on Automobiles 40-A

Have you an automobile and need a little cash for 30 days? Come Down and Talk With Us.
ED BRYANT
99 Auburn Avenue.

Salaries Bought 41

$ OPENING ANNOUNCEMENT $
MONEY
Quick Money for Salaried Men and Women
Liberty Loan & Investment Co.
1012 Citizens & Southern Bank Building
Phone WA. 7442.

$5 QUICK SERVICE $50
SALARIED men and women may obtain amounts up to $50 without red tape or delay. Quick, confidential service.

Real Estate For Rent

Unfurnished Duplexes 73-A

700 MYRTLE—Seven-room upper, separate furnace, garage. RA. 4216.

Apartments Furnished 74

ITALIAN VILLA
200 MONTGOMERY FERRY DR.

SURROUNDED BY ANSLEY PARK GOLF COURSE ON MORNINGSIDE BUS LINE. Bachelors and business women; quiet and refined atmosphere. References required. Single room, connecting bath, $20. 2 rooms, private bath, $40. No housekeeping. HE. 2050.

RECONDITIONED AIR AND HEAT. 933 JUNIPER, N. E., 10th St. section; new; never occupied; living room, bedroom, dinette and bath, electric refrigerator and stove, garage, $40. Resident owner.

BROOKWOOD HILLS—30 Woodcrest Ave., 5 or 8 rooms, bedrooms on 2d floor; newly dec., electric refrigeration, garage. Modern, clean. HE. 7126-J between 2 and 7 p. m.

PEACHTREE TERRACE—Beautiful newly furn. and dec'd bedrm. apt. Murphy bed in living room. HE. 8749-M; HE. 4768.

N. HIGHLAND, N. E., near Colquitt—Attractive, comfortable, 3 rms., and bath, heat, lights, adults. WA. 9367.

ALL or part of desirable furnished apartment. Highland-Ponce de Leon section. Price very reasonable. HE. 1577-W.

ANSLEY PARK duplex, bedroom, bath, kitchen, G. E., heat. HE. 6750-W. 1310 Piedmont.

301 P. DE LEON—Attractive small apt., completely furnished; good car service. Reas.

PONCE DE LEON, $15—4 or 5 rooms. Beautifully furn. front apt. Frigidaire. Apt. 2.

642 N. HIGHLAND, Near P. de Leon, 3 rms., $27.50; 4 rms., $30-$35. HE. 4040.

NORTH SIDE—Desirable 3-room apartment; electric refrigeration. HE. 8178-R.

683 CAPITOL—Attractive front apt., lights, gas, water, $3.75 wk. MA. 4543.

DECATUR—3 and 4 rooms, nicely furnished, modern conveniences. DE. 4677.

LOVELY small N. S. apt. for lovely couple. WA. 8607 days; JA. 9002 nights.

4 ROOMS, redecorated, modern and complete. West End Park. RA. 1433.

WEST END—Three-room apt., private bath and entrance, gas. RA. 2641.

Apartments Unfurnished 74-A

ITALIAN VILLA
200 MONTGOMERY FERRY DR.

SURROUNDED BY ANSLEY PARK GOLF COURSE, ON MORNINGSIDE BUS LINE. Very desirable and unusually large apartment consisting of living room, dining room, breakfast room, porch, kitchen, 3 master bedrooms and 2 baths. HE. 2050.

FOR BEST APARTMENT VALUES CALL
National Realty Management Company, Inc.
10 Ellis St., N. W. WA. 2220

FOR Atlanta's best list of high-type apartments see
Rankin-Whitten Realty Co.
141 Carnegie Way, N. W. WA. 0636

SEE OR CALL
ADAMS-CATES CO.
for a complete list of desirable apartments and houses WAlnut 8477

VERY attractive 4-room first-floor duplex; gas range, garage. No children. 646 Sherwood Road. Call WA. 0100.

NORTH SIDE APARTMENTS
For list or appointment
Phone
BURDETT REALTY CO., WA. 1011

812 BRIARCLIFF RD.—Reasonable rentals. Ideal and convenient location. Samuel Rothberg, WA. 2253.

MOST DESIRABLE APARTMENTS IN CITY
Adair Realty & Loan Co.
Sales—Loans—Insurance

NO. 790 MYRTLE STREET, N. E.—3 and 4 rooms, G. E. refrigerator. Redecorated. Sept. 1. $37.50.
DRAPER-OWENS CO.
Grant Bldg. Realtors. WA. 3037

MARYLAND, P'tree Circle, 17th St.—5 attic, arranged rms., 3 exposures, terrace, lawn, G. E.; gar.; reduced; adults. HE. 1288-M.

936 JUNIPER ST., N. E.—2-rm. efficiency, electric refrig., $30. Wall Realty Co., 47 Forsyth St., N. W. MA. 1183.

WEST END—668 Lawton, 3 rms., kinette, pri. bath, lights, water, garage. Couple.

916 Myrtle—4-rm. apt., lights, heat, hot water, janitor serv. fur. VE. 1259.

336-390 N. HIGHLAND AVE., N. E., 3 to 5-r., $23 to $42. WA. 2447 or WA. 2114.

14TH ST., desirable 5 rooms, porch, heat, hot water, Frigidaire, garage. HE. 1060-J.

N. S. Quiet residential sect. 3 rms., elec. ref. Garage, adults. $30. WA. 5230.

324 Forrest Ave., N. E., 2, 3 and 5 room apts. Very reas. St. Elmo apts.

McGEHEE Apts., 811 Peachtree, 4 and 5 rms. Coleman-Parsons Co., WA. 1603.

$30 Modern 1st floor 6-rm. apt. Steam ht. 494 Highland Ave., N. E. WA. 4663.

812 Juniper—4 or 5 rooms, large porch, garage. Adults. References.

FOR select north side apts. call Fitzhugh Knox & Sons, MA. 1426.

443 PONCE DE LEON—3, 4 and 5-room apts. Newly decorated. WA. 8426.

1040 PEACHTREE Rd. 4 rooms, bath, porches. Adults. WA. 0997. HE. 2882.

DECATUR—3 and 4 rooms, new building, modern conveniences. DE. 4677.

Apartments Fur. or Unfur. 75

N. E.—Desirable large 5-rm. apt. Heat, lights, water, garage, new elec. refrigerator. Near Morningside school. HE. 8001-R.

Business Places For Rent 75-A

NICE STORE-SALES OFFICE, steam heat and parking free, near Candler Bldg., 4 rats, $30 mo. Davis, HE. 0188. JA. 6166.

Farm Lands for Rent 76

160 ACRES, 2 houses, orchard, 5 milk cows, 2 mules, tractor, tools, truck, 14 mi. S Points. Near schools, churches. WA. 1165.

Houses for Rent, Furnished 77

DECATUR—Real home, completely fur. Immediate possession. Convs. $50. Owner. DE. 4356-J.

Houses for Rent, Unfurnished 77-A

1063 Spring St., N. E., 6 rms. $40.00
398 Inman St., S. W., 6 rms. 25.00
1044 Williams Mill Rd., N. E., 5 rms. 40.00
840 Ponce de Leon Place, 6 rms. 35.00
338 Clifford Ave., 6 rms. 25.00
1136 DeKalb Ave., 5 rms. 17.50
REAL ESTATE SERVICE CO.
1113 First Nat'l Bank Bldg. WA. 2646

1164 ST. LOUIS PLACE, $50. 6-ROOM BRICK, NEWLY DECORATED. HOLLEMAN—WA. 5313.

WIEUCA RD.—Exclusive brick, suburban home, beautifully fur.; 4 bedrooms, 2 tile baths. Modern conv. $100. CH. 9182.

IDEAL location, P'tree Rd. section, 2 baths, double garage, large lot, A-1 neighborhood. WA. 4282, 8 to 5 for appointment.

6-Room Brick $40
867 Argonne Drive, N. E.
HOLLEMAN, WA. 5313.

1617 S. GORDON ST., S. W.—7 rms., furnace heat, $45. Call Mr. Cotten, Sharp-Boylston Co., WA. 2930.

1090 BOULEVARD, N. E.—Near Piedmont park, 7 rooms, $47.50. HE. 0290-J.

812 PRYOR ST.—8 rms., $22.50. Screws Realty Co., WA. 5068.

Houses for Rent Fur. or Unfur. 77-B

6 ROOMS, bedrooms with connecting baths, nice neighborhood, conv. car line, stores, school. Good Cond.; large lot. RE. 3182-W.

Summer Resorts 79-A

ST. SIMON'S COTTAGES, REDUCED. CH. 2845 OR WA. 9580.

Wanted to Rent 81

BUSINESS lady and mother desires 3 or 4-rm. apt. with heat, near car line, $30-$40 mo. Miltakane Realty Co., De. 3676-J or MA. 9879.

TWO adults, 1 child desire small furn. apt. or room and board reasonable. Call MA. 1441 afternoons.

2 UNFURNISHED rooms for business couple. N. S. preferred. MA. 3835 after 7 p.m.

WEST END preferred, 4 or 5-room apartment, duplex or small house. CA. 2011.

Real Estate For Sale

Farms and Lands for Sale 83

100 ACRES, near Peachtree Rd. and Chamblee. Two houses, fruit, plenty of water and timber. Price $3,250 on easy terms. WA. 2534.

Real Estate For Sale

Farms and Lands for Sale 83

200 FARMS in 100 Georgia counties to select from. Georgia Land Co., 512 Ten Forsyth St. Bldg. MA. 1933.

Houses for Sale 84

North Side.

FOR SALE
Brookwood Hills
$15,000.00

BEAUTIFUL corner lot. One of the choicest sections of this sub-division. Brick veneer home. Completely weather-stripped, 4 beautiful bedrooms, double garage. Call Miss Whitten, WA. 0636.

OWNER must trade lovely 2-story home in excellent N. S. section in order to reduce his monthly expenditures. Will consider duplex or smaller home. What have you? Must do business at once. WA. 7991.

1028 JUNIPER ST.
2-STORY, 8-rm. frame, excellent condition. Convenient to everything. Out-of-town owner says sell for $2,500, easy terms. Mr. Reybold, WA. 1511.

2793 Piedmont Road
NEW 8-bedroom brick bungalow. Open 10 to 6. Dorich Rea. Co. WA. 8465.

Decatur.

NEW garage apartment on lot 50x150 in choice location; sacrifice for quick sale; $1,500. DE. 4496-M or DE. 4211.

South Side.

WILL sacrifice $4,500 6-r. Grant park bungalow for $1,500. E. L. Harling, WA. 5620.

Miscellaneous.

$2,950
DANDY 5-room brick, furn. heat; h'wood floors; east front lot. No loan; $350 cash, bal. easy. Mr. Head, HE. 6231 or WA. 8111. Haas, Howell & Dodd

Lots for Sale 85

3 FAIRBURN Rd. lots, Adamsville, 50x278, $95 each. All for $250. Terms. WA. 2861.

PEACHTREE HEIGHTS PARK—Fine wooded lot, 200x300, only $3,000. WA. 0156.

Property for Colored 86

LIST your property with us. Quick service. Also bargains in good homes. Bell or Arnold, 250 Auburn. JA. 4537 or MA. 3796.

2 HOUSES and store, S. W. corner Jonesboro Rd. and Bisbee St. All for $1,000. Mr. Camp, WA. 4001.

6 ROOMS—Angier Ave. Modern, furn. heat. Priced right. J. Graves, 172 Auburn.

1381 JONESBORO RD.—Grocery store and fixures for rent, $10. Mr. Camp, WA. 4001

Suburban—For Sale 87

800 FEET road frontage, a wooded tract, most unusual elevation and view. Close in north Fulton county, near Peachtree-Dunwoody road, plenty pines to build cabins, electric lights in front. Price $1,250. Terms. Geo. P. Moore, 329 Healey Bldg., WA. 2326

LAWRENCEVILLE highway. Five fertile acres, level, spring, barn, garage, five-room bungalow; electricity, bus line, school. Immediate possession. Price $1,950. Terms. Small store, dandy business location. 401 Peachtree Arcade. MA. 1177.

FOR SALE—8 acres and 2 houses, almost new, on Bankhead highway, good spring and fine place for swimming pool. See Mrs. Ruby E. Davis, Austell, Ga., Rt. 2. Place located half way between Mableton and Austell.

LOG CABIN—Beautiful oak grove pasture. Branch, spring, near Bankhead highway, 6 miles 5 Pts. $1,500. J. J. Hemperley. WA. 7310.

FARM lands. Beautifully wooded, stocked lake, springs, branches, off Johnson's Ferry Rd., Cobb county. Mrs. O. L. Dickerson.

To Exchange Real Estate 88

250-ACRE farm, 9 mi. from Forsyth, Ga., 3 small houses, branch, woodland. Price $2,500. Also a beautiful vacant lot in Avondale Estates. City conveniences, right at car line. School; shrubbery. Price $1,250. No loans. Will trade for other property around Atlanta. Client also has little cash. WA. 0627. Ralph B. Martin Co.

GOOD 5-room house, 260 Eugenia St., also 7-room house, 318 Woodward Ave., S. W. Sell reasonably or exchange for Dallas, Texas property. Address L-281. Constitution.

Wanted—Real Estate 89

WE WANT LISTING FOR SALE, RENT OR TRADE HOMES, INVESTMENT PROPERTY, ACREAGE. FOR REAL SERVICE CALL JOHN J. THOMPSON & CO. WA. 3935

WANTED—LISTINGS. HOLLEMAN REALTY. WA. 5313.

Auction Sales 90

AUCTION—Sept. 14, 10 a. m., central time, on premises, Virgil R. Williams estate, Stone Mountain, 2½ miles N. E. on Monroe highway, 270 acres subdivided small tracts, several business sites, 5 dwellings. All advantages; 25 per cent cash, bal. easy. Johnson, WA. 7007.

Classified Display

Shoe Repairing

SPECIAL 39c
Genuine Leather
HALF SOLES Ladies' Heels, 14c
ECONOMY SHOE SHOP
Cor. Broad and Alabama Streets
UNDER JACOBS

Automotive

MITCHELL MOTORS
OLDSMOBILE
DEALERS
Mitchell's for Bargains

'33	Buick Standard Sedan	$795
'33	Chevrolet Sport Sedan	$475
'31	Chevrolet De Luxe Sedan	$275
'29	Chevrolet Coach	$145
'29	Chevrolet Sport Coupe	$145
'31	Dodge Sedan, 6 W. W.	$295
'31	Ford Victoria	$265
'31	Ford Business Coupe	$235
'30	Ford Roadster	$195
'29	Ford Sport Roadster	$95
'28	Ford Sedan	$135
'28	Ford Business Coupe	$75
'32	Nash Royal Sedan	$395
'29	Olds Sedan	$175
'33	Olds 6 Sedan	$595

MITCHELL MOTORS, INC
330 Peachtree
MA. 1100
24-Hour Service
Count the New Oldsmobiles

DAILY SHORT STORY

BIG MIDGET

Tinker Toy Envied Normal-Sized People, But in Test His Courage Was Not To Be Doubted.

BY MARTHA GWIN KISER.

Tinker Toy was riding down to the world's fair grounds on the "L" today. He loved to ride on the "L," but he usually took a cab, because his little feet hardly reached the floor of the car and everybody always looked at him. Little girls nudged mothers and pointed. Young girls "kidded" each other about him. Young men smiled down at him condescendingly. Tinker Toy did not mind being stared at in the Midget Village—much—that was his job. But outside he hated it; had always hated it.

But Tinker was not thinking of being stared at now. He was doing a little staring himself at the man who sat across the aisle from him, the tall, straight, slim man with one long, slender leg thrown over the other.

Now, if I were 6 feet tall I should be a policeman, thought Tinker, or even a captain in the army! When I went out in the evenings I should wear a tall silk hat and trousers with a stripe down the leg. 'Bet I would be a dashing fellow.

"What a man!" I would make the girls say instead of, "Isn't he cute?" When I rode on trains or cars I should always stand, of course, grasping one of those straps in the ceiling and reading my paper. I would ride spirited horses and play polo! Play

"The Tall Fellow Drew Tinker Up

tennis! I would swim for championships—and I might even do a little wrestling! I have always felt, too, that trapeze performing had its good points. I would float through the air with the greatest of ease.

And I would have me a tall girl, too! No little mites for me! I would sit with one leg over the other, like that fellow across the aisle. And I would ride the surface cars just for the fun of throwing my legs out into the air and hopping them after they had started! Tinker's face grew hot as he remembered how, once, a man had actually picked him up and set him on the platform, thus winning a laugh for himself from the onlookers, but a blush for Tink.

Yes! If I were a tall fellow I should—But the crowd was getting off at State and Van Buren. He must change trains. Tinker made his way out under arms and bundles. The tall fellow came just behind him.

But what was the crowd surging to the edge of the platform for?

"Can't somebody get it?" cried a girl, towering above him.

"Yeah?" a smart young fellow told her; "And let the next train get him?"

"But it is hurt!" the girl argued. "And—"

Tinker crowded and pushed through. What he saw, below there on the tracks, scuffling and dragging along, was one of the loop pigeons. It, apparently, had a broken wing and it dragged a leg. Its beak was open; its breath came in quick gasps, lifting the beautiful, iridescent feathers on breast and throat. It edged toward the charged rail.

"The train is coming!" cried some one. "Can't you scare it a little and make it try to fly? Somebody—push it with your cane—or an umbrella—or something!"

"Here! Quick! Lend a hand, fellah!" Tinker grasped the hand of the tall man and swung himself down onto the tracks. He bent his little body over and swooped up the pigeon. He almost lost his footing as he hopped aside for the steel monster that bore down toward him. And, although the train was slowing to a stop, two whole cars passed over the track where the pigeon had been before it came to a stop.

The tall fellow leaned down and drew Tinker up to the platform, while the crowd surged about, laughing and cheering. A girl took the bird tenderly in her arms.

"What is your name, pal?" asked the tall fellow.

"Tinker To— I mean, Joseph L. Carter," stammered Tinker, looking up at him. The man grasped Tinker's little hand in his.

"Well, I'm proud to know you, Carter! It takes a BIG man to risk his own life for that of a bird! This is one of the biggest things I've seen in my life, and I'll never forget it!"

"The bird—it was so small—" Tinker apologized.

"See this tiny man in his own surroundings! Tinker Toy! The smallest man in the world!" advertised the barker in front of the Midget Village.

"See you've been getting yourself in the paper!" smiled the giant gatekeeper as he lifted Tinker from the platform, "but I've always known that it takes a big man to be a midget!"

Tinker smiled up at his friend and trotted into the village. And the heart that swelled under his tiny, made-to-order shirt really seemed too big for his body.

(Copyright, 1934, for The Constitution.)

Monday: "Blue Ghost," by Ellen C. Phillips, is a strange story of a lovely girl who believed she could more than fill the place left by a bride who died. Eve was warned of the great love she would have to overcome, but she refused to heed the warning.

By THE SAYINGAME EDITOR.

When the hands of the clock point straight up tonight, The Constitution's Sayingame will be concluded, except, of course, for the judging and the distribution of the $1,800 in cash prizes.

All sets of pictures and answers must be in the hands of this department not later than midnight tonight, or they must be en route to The Atlanta Constitution under a postmark date of not later than September 8, in accordance with the rules.

The Sayingame department will remain open till the final deadline hour tonight, so that contestants who are making belated changes in their solutions, and those who are making up extra sets, may be accommodated. Copies of the back pictures will be available, as well as pens, paste and desks.

Appreciating that Sayingame players will want to learn the names of the winners as soon as possible, The Constitution will lose no time in getting the checking and judging of sets started. It is expected this work will take about two weeks' time. The names of the prize winners, as well as the list of most appropriate solutions, will be published just as soon as all sets can be judged.

50,000 Children Here Start Back to Schoo

More than 50,000 Atlanta students Friday returned to school for the 1934-1935 session of the public schools. At the same time about 20,000 Fulton county students and about 10,000 DeKalb children returned to classrooms.

There are 72 elementary, junior and senior high schools in Atlanta. Willis A. Sutton, superintendent of schools, estimated that 54,000 will be enrolled in city schools during the first week this year.

Class work will begin in the public schools of Atlanta and Fulton and DeKalb counties Monday, when work will begin in earnest.

CONSTABLE INDICTED FOR MIAMI KILLING

MIAMI, Fla., Sept. 7.—(AP)—Riley Herndon, 29, former deputy constable, was today indicted for first-degree murder in the slaying here May 19 of John Watson Charles, 26, scion of a prominent Miami family.

The grand jury charged Herndon killed Charles and wounded his bride of a week, the former Ella May Scott, by raking their bed with gunfire from an automatic shotgun. Mrs. Charles, although seriously wounded, recovered.

Herndon, a former suitor of Mrs. Charles, was found by police near the Charles home, a shotgun by his side and a pistol wound in the abdomen. Charles was a grandson of State Senator John Watson Sr., of Miami.

Classified Display

Automotive

BEAUDRY
Used Car Dept.
NEW LOCATION

'29	CHEVROLET Coach	$165
'30	FORD Sport Coupe	$245
'32	CHEVROLET Sedan	$325
'32	FORD V-8 De Luxe Tudor	$375
'29	REO Sedan; w. w.	$185
'31	Ford Town Sedan, exceptionally clean	$325
'33	FORD V-8 Tudor	$485
'33	FORD V-8 Standard Sedan	$525

Open 7:30 A. M. to 9:30 P. M.
176-178 Marietta St., N. W.
JA. 0449

Plane Passengers Sleep Through Emergency

LOWELL, Mass., Sept. 7.—(AP)—Lost in the fog and fuel low, a Newark, N. J.-Chicago bound plane of the American Airways made a safe landing at Lowell airport early today.

Pilot Winfield Shannon said he became lost in the fog due to a defective radio beam and that his three passengers, whose names were not made known, slept through it all. The passengers were still asleep after the plane had landed here.

Waves Grow Smaller On California Coast

LOS ANGELES, Sept. 7.—(AP)—Huge, crashing breakers which for several days have battered the southern California coastline between Malibu Beach, home of many film stars on the north, and Newport, on the south, moderated today.

Rollers still thundered in at Santa Monica, Long Beach and other oceanside resorts, but they lacked the destructive force of the last four days when they ripped down a pier, undermined beach homes and claimed at least one life.

ARTISTS' GUILD PLANS NEW SERVICE BUREAU

The formation of a service bureau, sponsored by the Artists' Guild of Atlanta, was announced Friday night following a meeting of the organization at the Chamber of Commerce building.

The bureau, in charge of Samuel G. Walker, will be at 57 Pryor and the purpose will be to furnish names of artists to persons who desire work done. All artists of Atlanta are to be registered there.

Further discussions of the exhibit which is to be held from October 15 to 20 at the Davison-Paxon Company, were conducted and the final plans will be announced later.

Seven new members were added to the guild. They are Mrs. Marian Otis, Mrs. Dudley Hewitt, Marietta, Ga.; Mr. Walker, Dick Battle, George Ramey, Charles W. Davis and John Wrigley.

ESTATE OF $20,000 IS LEFT BY COLUMBO

LOS ANGELES, Sept. 7.—(AP)—Russ Columbo died leaving the comparatively modest estate of $20,000, it was disclosed today by the attorney for the singer Columbo was accidentally slain last Sunday by an "unloaded pistol."

The singer left no will, and those sharing in the estate will be Columbo's father and mother, his three brothers, and his two sisters.

GILLIAM SPEECH PREDICTS VICTORY

Candidate Asks Support on Basis of "Constructive Program."

Alderman Ed A. Gilliam, of Atlanta, one of Governor Talmadge's two opponents for re-election, said Friday night in a radio address broadcast from Atlanta that the voters who wish to see Governor Talmadge defeated should vote for him instead of Judge Claude C. Pittman, of Cartersville, the other candidate.

In his radio talk, Gilliam also said that he would propose that the state democratic executive committee should regulate the activities of all candidates, such as fixing their speaking dates and otherwise providing rules for the conduct of the campaign as well as the primary.

"I propose that the democratic state executive committee shall take full control of the campaign activities of candidates for state-wide offices," he said. "I propose that they shall fix the places and dates where such candidates shall speak, and allow no candidate to depart therefrom. I propose they shall require the candidates to speak at the same place, on the same platform, to the same audience, with the same division of time, as every other candidate. Then you will have some dignified and constructive and decent and honorable behavior on the part of candidates who ask you to elect them to state-wide offices. Then you will get rid of the disgraceful mud-slinging which has characterized our state campaigns for so many years, and you will sift down to your state campaigns a discussion of ideas and measures and issues, instead of obnoxious personalities.

"Trough-Nudging" Contest.

"I entered the pending contest for governor because I saw that we were in for another trough-nudging contest. That is to say, one political faction at the trough and a rival faction trying to nudge them out. I started with no political organization and with meager finances. My assets consisted of my character, and my platform of constructive measures. I have made a clean, dignified campaign, discussing ideas and measures instead of personalities. I have traveled up and down and across the state continuously for the past 10 weeks, making two speeches a day every day and sometimes three. The people have given me a reception as fine and hospitable as if I had been the greatest man in Georgia. My campaign started in low gear and will finish in high. Judge Pittman's campaign started in high gear and will finish in low. I have stated in every speech that if you wish to defeat Governor Talmadge, which I believe to be the predominant sentiment in the state, you should vote for me if you think I am stronger against Governor Talmadge, but that you should vote for Judge Pittman if you think he is stronger. In the last home stretch I have come from behind very fast and will reach the crest of my support on election day. I honestly believe that those who wish to defeat Governor Talmadge should vote for me.

Only Constructive Program.

"Thousands of men and women all over Georgia have told me that I am the only candidate for governor with a constructive platform. That being the case, I ask your support on merit. You have the right to vote for the candidate of your choice, without regard to the dictation of political wise-boys who claim to know everything about the outcome of an election. All I ask is that you compare the measures I propose and my clean campaign, over against the conduct in office of Governor Talmadge and his lack of a platform. Also that you compare my candidacy and platform with Judge Pittman's campaign methods and lack of a constructive platform.

"My whole appeal has been to the intelligence of our people, and I am perfectly content to leave the matter in their hands. My opinion is that there will be a run-over between the governor and myself, and in that event my election will be a foregone conclusion. In conclusion I wish to thank the people of Georgia from the bottom of my heart for the treatment they have given me. I will speak tomorrow morning at 11 o'clock at Covington and tomorrow afternoon at 3 o'clock at Conyers.

School Referendum Opposed in Petition

Petition seeking to prevent the city-wide referendum on whether Atlanta schools should be divorced entirely from council or be placed directly under supervision of that body will be heard at a meeting of the city democratic executive committee to be held sometime next week, it was announced Friday by James T. Ozburn, chairman.

Ozburn's decision came after the petition, signed by Mrs. R. L. Turman, for the Atlanta League of Women Voters; Mrs. D. R. Longino, for the Atlanta Council of Parents and Teachers; Ernest J. Brewer, for the board of education, and Mrs. R. B. Whitworth, for the Atlanta Public School Teachers' Association, had been filed with him.

The petition set out there is not sufficient time to consider the matter properly and that any changes must be made by the legislature anyway, as they would entail changes in the city charter.

It also objected to the fact that no expression is sought on the schools remaining as they are now under the dual-control of council and the board of education.

GOVERNOR EXTENDS HOLIDAY GREETINGS TO GEORGIA JEWS

Governor Talmadge Friday extended holiday greetings to his friends of the Jewish faith in the following letter to the Jewish Morning Journal and Daily News of New York:

"I take the privilege through your worthy paper to send a greeting to the Jewish citizens of the state of Georgia, who will celebrate their New Year on the 10th and 11th of September.

"Their custom in these days is to pray for the peace and prosperity of the entire nation and for all the people on the globe.

"I wish them a happy and prosperous New Year, and I hope the whole civilized world will realize that such a nation, who carried the flag of civilization for thousands of years, is worthy of being protected in their human rights wherever they are.

"I want to take this opportunity of expressing my thanks to your editor and your representative, F. Taffel, for his visit to my office, and to say that it is an honor for your paper to have such a representative as Mr. Taffel, who is a fine and honorable citizen of the state of Georgia, and who has always tried to protect the honor of his people."

News of the Churches

BAPTIST.

JACKSON HILL BAPTIST.
Dr. Wilburn Smith, pastor. Subject: 11 a. m., "Are We Making Our Religion Easy?" 7:45 p. m., "God's Answer to Our Faith."

WEST END BAPTIST.
Sermons by pastor, Dr. M. A. Cooper 11 a. m., "Through Tribulation to Triumph;" 8 p. m., "Is Life Altogether Vanity?"

CENTRAL BAPTIST.
R. C. Huston, pastor. Sermons: 11 a. m., "The Victorious Life;" 7:30 p. m., "Eternity."

DRUID HILLS BAPTIST.
Dr. Louie D. Newton, minister, preaches, 11 a. m., "Be Not Deceived; God Is Not Mocked;" 7:30 p. m., "Teach Me Good Judgment and Knowledge."

SOUTH DECATUR BAPTIST.
Rev. Robert H. Lamkin, minister. Morning, "What Is God Like?" Evening, "How to Find Peace."

FIRST BAPTIST.
Dr. Ellis A. Fuller, pastor, speaks at 11 a. m., "Why Christians Should Join a Church;" 8 p. m., "The Abuse of Power in Religion."

COLLEGE PARK BAPTIST.
Rev. William M. Sentell, pastor. Subject, 11 a. m., "What Jesus Says About the Future Life;" 8 p. m., "Who Is My Neighbor?"

CALVARY BAPTIST.
Preaching, 11 a. m. and 7:30 p. m. by pastor, Rev. Veston Fields.

CAPITOL VIEW BAPTIST.
W. Lee Cutts, pastor, preaches, 11 a. m., Phil. 11:13-23; 7:45 p. m., "Carry a Little Honey."

INMAN PARK BAPTIST.
S. F. Lowe, pastor. Worship, 10:45 a. m., "The Happier Experience in Christ;" 7:45 p. m., "A Man Who Left God Out."

CAPITOL AVENUE BAPTIST.
Dr. W. H. Major, minister, preaches at 11 a. m. and 7:30 p. m.

EUCLID AVENUE BAPTIST.
Samuel A. Cowan, pastor. Unified service 10 a. m. Sermon 11 a. m., "Christ Preeminent;" 7:30 p. m., "Get the Other Man's Point of View."

NORTH ATLANTA BAPTIST.
Rev. George McLarty, pastor. Sermons: 11 a. m., "Self Examination;" 7:30 p. m., "Caught Up."

BAPTIST TABERNACLE.
Dr. W. H. Knight, pastor. Sermons: 10:30 a. m., "Lift Up Your Eyes and Look;" 7:45 p. m., "Seven Fools."

SOUTH SIDE BAPTIST.
Thomas B. Thrailkill, pastor, speaks at both hours.

CENTER HILL BAPTIST.
R. D. Walker, pastor. Preaching, 11 a. m. and 7:30 p. m.

GRANT PARK BAPTIST.
Rev. E. M. Altman, pastor, preaches, 11 a. m., "The Forks of the Road;" 7:30 p. m., "Excuses."

KIRKWOOD BAPTIST.
Hoke H. Shirley, minister. Sermons: 11 a. m., "Life or Existence, Which?" 7:45 p. m., "The Presence of God."

NORTHWEST BAPTIST.
J. Hermon Gresham, minister. Subject: 11 a. m., "Religion Made Easy;" 7:30 p. m., "And They Found Jesus."

SARDIS BAPTIST.
Rev. L. E. Fuller, pastor. Morning message, "Home Religion;" evening, "The Old Rugged Cross."

HILLS PARK BAPTIST.
Dr. J. H. Fuller, pastor. Morning, "Spiritual Labor;" evening, "The Cost of Things."

SECOND-PONCE DE LEON BAPTIST.
Dr. Ryland Knight, pastor, preaches: 11 a. m., "Our Sons and Daughters."

FORTIFIED HILLS BAPTIST.
Dr. W. P. Hines, pastor, preaches: 11 a. m., "Back to School Again;" 7:45 p. m., "Abraham the Friend of God."

THIRD BAPTIST.
Rev. H. W. Morris, supply pastor. Sermons: 11 a. m., "Consecration;" 7:45 p. m., "What Jesus Came To Do."

GORDON STREET BAPTIST.
Sermons: 11 a. m., "Our Changing Homes;" 7:45 p. m., "The Youth Movement." W. H. Faust, pastor.

PRESBYTERIAN.

CENTRAL PRESBYTERIAN.
Rev. Stuart R. Oglesby, pastor. Worship 11 a. m., "The Mind of Christ;" 5 p. m., "Religion According to Presbyterians."

SALEM PRESBYTERIAN.
Rev. Eli A. Thomas, pastor. Worship 11 a. m. and 7:30 p. m.

CAPITOL VIEW PRESBYTERIAN.
Rev. A. Julian Warner, pastor. Service 11 a. m., "Dwelling in Unity;" 7:45 p. m., Alderman I. Gloer Bailey, "The Great Receiver."

INMAN PARK PRESBYTERIAN.
Services by pastor, Rev. Charles L. Smith, 11 a. m., "We See Jesus;" 7:30 p. m. sermon by the pastor.

OAKHURST PRESBYTERIAN.
(Decatur)
Rev. Claude H. Pritchard, pastor, preaches 10:30 a. m. and 7:45 p. m.

PEACHTREE ROAD PRESBYTERIAN.
Rev. R. William Oakey, minister. Sermon 11 a. m., "The Bachelder;" union service at the Second-Ponce de Leon.

PRYOR STREET PRESBYTERIAN.
Rev. Lawrence A. Davis, minister. Service 11 a. m., "Flourishing Trees;" 7:45 p. m., "Soiled Rags or Spotless Linen."

COVENANT PRESBYTERIAN.
Dr. Herman L. Turner, pastor. Preaching 11 a. m., "Youth and Education;" 7:45 p. m. union service, Second-Ponce de Leon Baptist.

EAST POINT PRESBYTERIAN.
W. L. Foley, pastor. Worship 11 a. m., "The Sin of Unfruitfulness;" 7:45 p. m., "N. T. Names of Christians."

NORTH AVENUE PRESBYTERIAN.
Rev. Richard Orme Flinn, pastor, preaches 11 a. m. and 7:30 p. m.

MORNINGSIDE PRESBYTERIAN.
Rev. J. McDowell Richards preaches 11 a. m. and 7:45 p. m.

ROCK SPRING PRESBYTERIAN.
Rev. Richard T. Gillespie, minister. Worship 11 a. m., "Not Far From the Kingdom;" 7:45 p. m., "Amazed at Jesus."

DECATUR PRESBYTERIAN.
D. P. McGeachy, pastor. Sermons: 11 a. m., "Waiting for the Moving of the Water;" 8 p. m., "Making Good Beginnings."

GEORGIA AVENUE PRESBYTERIAN.
Dr. Robert Ivey preaches 11 a. m. and 7:45 p. m.

WESTMINSTER PRESBYTERIAN.
Rev. Peter Marshall, minister. Services 11 a. m., "Religion in the Home;" 8 p. m., "The First Great Imperative of Salvation." Rev. John R. Williams preaches.

CLIFTON PRESBYTERIAN.
Rev. E. P. Carson, pastor. Service 11 a. m., "What Is Sin?" 8 p. m., "The Promise Made to Abraham."

FIRST PRESBYTERIAN.
Dr. Lyons, pastor. Rev. P. D. Miller preaches 11 a. m.

GORDON STREET PRESBYTERIAN.
Rev. Harold Shields, pastor, preaches 11 a. m., "A Merciful God;" 7:45 p. m., "The Seat of Authority."

MOORE MEMORIAL PRESBYTERIAN.
Worship 11 a. m., James Morton preaching.

BARNET PRESBYTERIAN.
Worship 7:45 p. m., James Morton speaking.

COLLEGE PARK PRESBYTERIAN.
Rev. Thomas E. Hill, pastor. Worship 11 a. m., "The Determination of Your Destiny;" 7:45 p. m., "Abraham, a Man of Faith."

METHODIST PROTESTANT

SOLDIERS' HOME.
The Methodist Day, 2:30 p. m. Song and prayer service.

CENTENARY METHODIST PROTESTANT.
Preaching, 11 a. m. by Rev. J. S. Strickland. "God's Call to His Church."

FIRST METHODIST PROTESTANT.
Oscar Bruce Tally Sr., minister. Sermons: 11 a. m., "Man's Obligation to God in Devotion and Service;" 7:30 p. m., "Courtesy in the Church."

CEDAR GROVE METHODIST PROTESTANT
Rev. Foster D. Smith, pastor. Worship, 11 a. m. and 7:30 p. m.

CENTER HILL METHODIST PROTESTANT
Rev. Roy J. Donaldson, pastor, preaches at 7:45 p. m.

SYLVAN HILLS METHODIST PROTESTANT.
Gospel message by Rev. George Hickman, 7:30 p. m. Pastor, Rev. Walter M. Hunton.

HOPEWELL METHODIST PROTESTANT.
Preaching, 11 a. m., "Where Art Thou?" Also 7:30 p. m., "Choose Ye Now Whom Ye Will Serve." Pastor, Rev. Walter M. Hunton.

EPISCOPAL.

ALL SAINTS' EPISCOPAL.
Rev. W. W. Memminger, rector. Communion, 8 a. m. Sermon, 11 a. m.

CHURCH OF THE EPIPHANY.
Rev. Russell K. Smith, rector. Sermons: 11 a. m. and 3:30 p. m.

ST. JOHN'S EPISCOPAL.
(College Park.)
Rev. Woolsey E. Couch, vicar. Sermon, 11 a. m.

HOLY COMFORTER.
Sermon, 8 p. m.

ST. TIMOTHY CHAPEL.
(Kirkwood.)
Communion, 7:45 a. m.

CHURCH OF THE INCARNATION.
Dr. G. W. Gas

Cross Sections of Life In Gate City of South

Alderman I. Gloer Hailey will speak at the Capitol View Presbyterian church at 7:45 o'clock Sunday night. His subject will be "The Great Receiver."

E. B. Pierson, recently appointed superintendent of the Church of the Incarnation Sunday school, announced Friday that the 1934-35 term of the school will open Sunday morning at 9:30 o'clock.

Fifth of a series of services featuring the "Community Leaders," will be held at 7:30 o'clock Sunday night at the Grace Methodist church, 459 Ponce de Leon avenue. Dr. W. A. Shelton, pastor, will have as his subject "The Public Servant."

Newnan Kiwanis Club quartet will sing at the H. Warner Hill Bible class of Saint Mark Methodist church at 9:30 o'clock Sunday morning, according to an announcement by Dr. Raymond Paty, teacher.

Rev. P. D. Miller, secretary of the Presbyterian assembly's home mission, will preach at the First Presbyterian church at 11 o'clock Sunday morning.

Dr. Ellis A. Fuller, pastor of the First Baptist church, will bring a report on the recent Baptist World Alliance to the Baptist conference meeting at his church at 10 o'clock Monday morning.

Special Music will feature the James L. Key Bible class program at the Paramount theater at 9:30 o'clock Sunday morning. A report of the recent meeting of the governing board of the class willl be made also.

Charges that the Fox Manufacturing Company, of Atlanta, discriminated against union labor were not sustained in an opinion of the regional labor board, announced Friday. One man was discharged but not because of his union affiliation, the board found, and the company promised he would be reinstated as soon as conditions permitted.

Dr. J. Wilson Johnson, pastor of Saint Mark Methodist church, will begin a series of sermons on personal topics at 7:45 o'clock Sunday night. The subject of the first in the series will be, "How Much Do You Weigh?"

Center Hill Methodist Protestant church will hold a Christian Endeavor meeting at 7:15 o'clock Sunday evening. The Rev. Roy J. Donaldson, pastor, will preach at 7:45 p. m.

Dr. Stewart R. Oglesby, pastor of the Central Presbyterian church, will be back in his pulpit Sunday after an absence of four or five weeks and will preach at both the morning and evening services.

Barbecue and political rally, sponsored by the McKendree Methodist church, will be held in an oak grove at the corner of Whitefoord avenue and Boulevard drive today, according to an announcement by G. B. Binder, general chairman of the event. Barbecue will be served from noon throughout the afternoon and night, and speaking will be at 7 p. m.

Large flock of herons and a wood ibis, a rare coastal bird, were seen Friday on Sawtell's farm in South river by Mrs. James Connor Oliver and other members of the Atlanta Bird Club, it was reported.

Anne E. West school reported Friday that the 343 students reporting had 100 per cent perfect teeth. The school has attained this record for two years prior to this and gains permanent possession of a cup offered by the P.-T. A., it was stated by Mrs. J. W. Doster, principal.

South Side Singing convention will meet for its first singing of the season at 2 o'clock Sunday afternoon at the Lakewood Heights Baptist church. New officers will be elected.

Rev. C. R. Stauffer announced Friday that the evening services of the First Christian church will be resumed at 7:30 o'clock Sunday night after a ten-week period, during which the church joined with other churches in the vicinity of the capitol in union services.

Evangelistic services under the leadership of the Rev. John R. Williams will continue through next week, it was announced Friday.

"Religion for Young People" will be the subject of the sermon by the Rev. John Moore Walker at St. Luke's Episcopal church Sunday. He also will address the special rally meeting of the Young People's Service League at 6:30 o'clock Sunday night in the parish hall of the church

Dr. Stuart R. Oglesby will return to his church, the Central Presbyterian, Sunday, after a vacation in the mountains of North Carolina. He will preach at both the morning and evening services of the church Sunday.

B. Y. P. U. advisory meeting of the Atlanta association, for all associational officers, will be held at 7 o'clock Monday night at the Tabernacle Baptist church. Following this meeting an executive meeting for all local and associational officers will be held at 7:45 o'clock.

Wilbur Butler and Sandy Peeples, the latter a negro, were bound over in $300 bonds each by United States Commissioner E. S. Griffith Friday charged with operating a still near Griffin.

Police Friday were investigating an incident which occurred early Friday morning and resulted in a superficial wound on the arm of Mrs. J. B. Mauldin, 685 Lee street. Police were told that some passerby shot through the Mauldin's bedroom window and the bullet ricocheted from the mantlepiece and struck Mrs. Mauldin on the arm as she and her husband were asleep.

Rev. J. D. Swagerty, pastor of the Bethany Methodist church, Grove Park, will begin a series of talks on the "Mountain Tops of Religious Experience" Sunday night at the church. The subjects of the four sermons are "The Mount of Temptation," "The Mount of Transfiguration," "The Mount of Crucifixion" and "The Mount Ascension."

Margaret Brooks, who made three recent attempts at suicide while in the city stockade, was convicted of vagrancy Friday in city criminal court and given a 12-month sentence at the state farm. The woman became hysterical when sentence was imposed.

A tall, young white man pushed Mrs. Oscar Palmour's shiny, new automobile from the garage at the Palmour home, 306 West Hawthorne street, College Park, about 4 o'clock Wednesday morning and drove it off even though it was locked, Mrs. Palmour, prominent clubwoman, reported to Fulton county police.

All-day benefit barbecue of the McKendree Methodist church will be held today at Whitefoord avenue and Boulevard drive, the Rev. J. D. Booth, pastor of the church, announced. The barbecue will be served beginning at 10 o'clock this morning and will be served throughout the afternoon and evening.

Mass meeting will be held Sunday at the New Hope Gospel tabernacle old campground, it was announced. The meetings will continue until September 14.

Dr. Luther Bridgers, pastor of Trinity Methodist church, has returned from his vacation and will occupy the pulpit of the church twice Sunday, when Rally Day will be held. He will preach at 11 o'clock on "We Are Laborers Together," and at 7:30 o'clock his subject will be "Look and Live."

Services for high holidays will be held Sunday through Wednesday night at the Congregation Adath Yeshurun, at 766 Boulevard, N. E. Tickets may be purchased Sunday at the doors.

Home-Coming Day will be observed Sunday at the Center Hill Baptist church and all former members and pastors were urged to attend. Dinner will be served at the church.

"The Forks of the Road" will be the subject of a sermon for young people by the Rev. E. M. Altman at 11 o'clock Sunday morning at the Grant Park Baptist church.

Dr. Louie D. Newton will preach on "The Home and the School" Sunday night at the Druid Hills Baptist church as the second of a series of sermons on the home.

T. E. L. class of the Druid Hills Baptist church will hold home-coming day exercises at 9:30 o'clock Sunday morning, and Mrs. Frank Rogers, class president, has urged that members be present. Reports from the nominating committee will be read.

Hymns more than 50 years old will be sung Sunday night as the feature of the services at the Inman Park Baptist church, it was announced by the Rev. S. F. Lowe, pastor. John D Hoffman will lead the singing, and the pastor will preach on the subject, "A Man Who Left God Out."

"Church planning month" will be observed by the Decatur First Methodist church beginning Sunday, when Dr. Walt Holcomb, pastor, will preach on new plans for the church. On September 16, he will talk on "The First Century Christianity for the Twentieth Century," and on September 23 his subject will be "Rise and Spread of Methodism Throughout the World." Third quarterly conference was held Friday night with Dr. Wallace Rogers presiding.

Four youths were injured Friday while playing football and were treated at the Grady hospital and released. They are Edward Stein, 19, of 102 Fair street, nose injury; James Quigley, 18, of 1429 Beatie avenue, face lacerations; Bill Bailey, 17, of 325 Nelson street, left leg injured, and Jack Hamilton, 14, of 53 Sixth street, leg bruises.

Revival services will begin Sunday morning at the First Church of the Nazarene with Bona Fleming, of Ashland, Ky., an evangelist, preaching. The Clyde Waters singers, of Stone Mountain, will have charge of the music. The revival will continue until September 23.

Wallace Carrouth, 5, of 1100 West Rugby avenue, College Park, son of Mr. and Mrs. J. I. Carrouth, was admitted to Grady hospital Friday for observation suffering from a possible fractured skull received when he fell from his father's car near his home.

Mass meeting of the Citizens League of Fulton County will be held at 7:30 o'clock tonight at the Luckie Street school, Dr. Edward Scott, president, announced.

Evangelistic services being conducted at the Seminole Avenue Church of Christ by S. P. Pittman, of Nashville, Tenn., will continue throughout the week. Services are held nightly at 7:45 o'clock.

Ask Your Dealer

About JOHNSON'S ANT KILLER. Nothing its equal. They carry it home feeding their young, which destroys the whole Ant Colony. Satisfaction guaranteed or your money back.

Johnson's Ant Killer Co.
582 Formwalt Street
Atlanta, Ga.

$2.50 STANDARD SHIRTS $2.50

America's only ¼ size (collar and sleeve) Shirts. Also, Elective Collar Attached and Cuff Styles.

Write for Samples. Order By Mail.

MeYere Shirt Co.
80 Broad, N. W., Atlanta

Chamber Scores I.C.C. For Railroad Policies

WASHINGTON, Sept. 7.—(AP)—The Chamber of Commerce of the United States today came to the aid of the nation's railroads, sharply criticizing present and past federal treatment of the carriers, and calling for a hands-off policy by the government on railroad management.

Henry I. Harriman, president of the chamber, asserted in a statement that the interstate commerce commission had so restricted rail earnings that the carriers were in critical financial need.

The pending application of the roads for a $170,000,000 rate increase, he said, emphasizes "the stake of American business in the national transportation policies now under discussion."

"Whether or not the increase is granted," he said, "the American public will in either case pay a penalty largely due to shortcomings in the government's past treatment of the railroads.

"If granted, the public will pay directly in the increased rates. If refused, they will pay in further depression of this major industry, with decreases in earnings, employment and quality of service."

Mrs. Pinchot Files Candidacy for Gov.

HARRISBURG, Pa., Sept. 7.—(UP)—Mrs. Cornelia Bryce Pinchot, Titian-haired wife of Pennsylvania's governor, Gifford Pinchot, became a candidate tonight to succeed her husband.

Nominating petitions to place her name on the ballot for the November election were filed with the state elections bureau two hours before the legal deadline. The pre-empted party name of "independent" was used.

The petitions, signed by approximately 11,000 electors, were filed by two messengers from Pittsburgh.

On the Radio Waves Today

336.9 Meters — WGST — 890 Kilocycles

6:00 A. M.—Uncle Bud and his Boll Weevils.
6:15—Carolina Tarheels.
6:30—B. G. O. Morning Jubilee.
6:45—Capudine. CBS.
7:00—Musical Sundial.
8:00—Mellow Moments. CBS.
8:15—Christian Council.
8:30—PRESS-RADIO NEWS AND THE CONSTITUTION BROADCAST.
8:35—Let's Pretend. CBS.
9:00—Knickerbocker Knights. CBS.
9:30—Concert Miniatures. CBS.
10:00—Connie Gates. CBS.
10:15—News.
10:20—Carlton and Craig. CBS.
10:30—Gospel Hour.
11:00—Emil Velasco's orchestra. CBS.
11:30—Esther Velas' ensemble. CBS.
12:00—Danny Russo's orchestra. CBS.
12:30 P. M.—Chiropractic Clinic.
12:40—Roundtowners. CBS.
1:00—Chansonette. CBS.
1:30—Among Our Souvenirs. CBS.
2:00—Ann Leaf at the organ. CBS.
2:30—Scott Fisher's orchestra. CBS.
2:45—East-West polo game. CBS.
3:30—Dr. Williams.
3:35—Pete Huston, songs.
3:45—Mischa Raginsky's ensemble. CBS.
4:15—Ted Husing, "Believe You Me," CBS.
5:30—Sam Robbins' orchestra. CBS.
5:00—Charles Carlile. CBS.
5:15—Jan Savitt's orchestra. CBS.
5:30—Merchants' Fair.
5:33—Jan Savitt's orchestra. CBS.
5:45—Rhoda Arnold. CBS.
6:00—Brass Rail.
6:05—Dancing Around the World. CBS.
6:15—King Hardware.
6:20—Interlude.
6:25—Seiberling.
6:30—Manhattan Serenaders. CBS.
6:45—News.
7:00—Detroit Symphony. CBS.
8:00—Saturday Revue. CBS.
8:15—G. Everett Millican, talk.
8:30—Elder Michaux and his congregation. CBS.
9:00—William B. Hartsfield talk.
9:15—PRESS-RADIO NEWS AND THE CONSTITUTION BROADCAST.
9:25—Interlude.
9:30—Glen Gray's orchestra. CBS.
9:45—Joe Reichman's orchestra. CBS.
10:00—Rube Wall's orchestra. CBS.
10:30—Jan Garber's orchestra. CBS.
11:00—Dancing Party.
12:00—Sign off.

405.2 Meters — WSB — 740 Kilocycles

6:55 A. M.—Another day.
7:00—Breakfast Club, orchestra. NBC.
8:00—Gospel Singer. NBC.
8:15—Morning Parade, musical. NBC.
8:30—Press Radio News. NBC.
8:40—Billboard.
8:45—Morning Parade. NBC.
9:00—The Honeymooners. NBC.
9:15—Vass family. NBC.
9:30—Down Lover's Lane. NBC.
10:00—The Armchair quartet. NBC.
10:15—Genia Fonariova, soprano. NBC.
10:30—Vic and Sade, sketch. NBC.
10:45—Words and Music. NBC.
11:15—Studio.
11:30—Farm Bureau Federation. NBC.
12:30 P. M.—Tennessee Firecrackers.
12:46—News.
1:00—Men's tennis tournament. NBC.
3:00—East-West polo match. NBC.
3:30—Chick Webb's orchestra. NBC.
4:00—One Man's Family. NBC.
4:30—Palace Hotel orchestra. NBC.
4:45—Rebroadcast from Warsaw. NBC.
5:00—Dandies of Yesterday. NBC.
5:15—Sunday school lesson.
5:30—News.
5:45—Henry King's orchestra. NBC.
6:00—Good Samaritan program.
6:15—Cecil White and his Samoans.
6:30—Hands Across the Border. NBC.
7:00—Jamboree, musical variety. NBC.
7:30—Chicago Symphony. NBC.
8:00—Raymond Knight Cuckoos. NBC.
8:15—Address by Edward Millican.
8:30—Enric Madriquera's orchestra. NBC.
8:45—Siberian Singers. NBC.
9:00—Guy Lombardo orchestra. NBC.
9:30—Press Radio News.
9:36—Paul Whiteman. NBC.
10:15—Carefree Carnival. NBC.
11:00—Biltmore orchestra.
11:30—Willie Kalama's Royal Hawaiians.
12:00—Sign off.

Shrine Mosque — WJTL — 1370 Kilocycles

7:00 A. M.—Sign on.
7:01—Devotional period.
7:15—Breakfast Club.
7:30—Southland's Mountaineer.
7:45—Breakfast Club.
8:10—Beginners' Spanish.
9:10—Sociology.
10:00—"The Red Old Hills of Georgia."
10:30—Newspaper and periodical literature.
11:10—Economic Problems.
12:10 P. M.—History and Appreciation of Music.
12:30—Chiropractic Clinic of Georgia.
12:40—Interlude.
12:45—Noonday harmony.
1:00—"Ode to Ease."
1:30—Freddie Rich's orchestra.
1:45—Hawaiian music.
2:00—Red McKenzie.
2:15—Troubadours.
2:30—Hill Billy hour.
3:00—Famous Composers.
3:15—Leo Reisman's orchestra.
3:30—Studio variety program.
3:45—Joe Venuti's orchestra.
4:00—Tommy Protsman.
4:15—Adrian Rollini's orchestra.
4:30—Ever Ready quartet.
4:45—Musical Gems.
5:00—Supper Club.
5:30—Red Top program.
6:00—Radio Night Court.
6:30—Lillian Jones.
6:45—American Weekly.
7:00—Charlie Segars.
7:15—Southland's program.
7:30—The Crooning Troubadours.
7:45—Day and Night Cowboy.
8:00—Florence Radio 'Tainers.
8:30—Marie Kate Smith.
9:15—Paul Whiteman's orchestra.
9:30—Dance invitation.
10:30—Slumber hour.
11:00—Sleepy Town Express.
12:00—Sign off.

GROUP BARGAINING WILL STAY—F. D. R.

President Indicates Price Fixing May Be Tossed Overboard by NRA.

HYDE PARK, N. Y., Sept. 7.—(UP)—Prniciples of collective bargaining have a permanent place in American life and will be embodied in the new NRA legislative program, President Roosevelt said tonight.

The chief executive expressed his views in a general discussion of the proposed permanent recovery program.

He indicated that price-fixing, because of almost insurmountable difficulties, would go overboard.

The administration's determination to make collective bargaining a permanent fixture comes at a time when that powerful labor disputes weapon is being utilized to its full extent and in some instances the subject of bitter controversy.

In his discussion of the NRA the President reiterated that the child labor and minimum hours clauses also would be put forward for extension. It was emphasized, however, that while Mr. Roosevelt was continually receiving suggestions and reports on NRA reorganization, the program for such has not yet taken definite shape, although certain aspects were becoming clearer.

JOHN P. WARFEL, 75, DIES IN PHILADELPHIA

PHILADELPHIA, Sept. 7.—(AP)—John Piper Warfel, 75, retired lieutenant commander of the United States naval reserves, was found dead in his apartment last night.

A police surgeon said the man had been dead almost a week.

Commander Warfel, who retired in 1921, had been under treatment for diabetes at the naval hospital here. He has a son, Adam, in St. Louis.

T. H. DAVIS.

JACKSONVILLE, Fla., Sept. 7.—(AP)—T. H. Davis, state senator-elect from Nassau county, died at a hospital here today following a protracted illness. He was 53 years old.

Davis had lived at Hilliard for many years where he was engaged in the naval stores business. He was a representatives in the 1931 legislature.

MRS. CECIL TUCKER.

ST. PETERSBURG, Fla., Sept. 7. (AP)—Mrs. Cecil V. Tucker, 35, assistant director of finance for the city of St. Petersburg, died here today after an illness of several months.

Burglar Is Locked In, Forced To Break Out

A burglar who attempted to ply his trade at the Jewish Progressive Club, at 402 South Pryor street, late Friday night, was forced to break his way out instead of in.

Max Mendel, club secretary, told police that the burglar evidently secreted himself in the place and after the club members had left for the night tried to leave but was forced to break a padlock off the inside of the front door. Mendel could not say what was taken.

MADAM ADOKA Just Arrived

Gifted Palmist, Clairvoyant

Tells who and when you'll marry; makes up lover quarrels and family troubles, tells how to gain and hold a good position, overcome enemies and rivals and bad luck of all kinds; $2 readings, $1.

Hours: 10 a. m. to 8 p. m.; Sun., closed.

1172 Hemphill Ave. Near 14th

We Have Posted the Following Notice in Our Mills:

"IN ORDER TO AVOID ANY POSSIBILITY OF PHYSICAL VIOLENCE OR CONFLICT--BROUGHT ABOUT BY FORCES BEYOND OUR CONTROL--THE COTTON MILLS WILL CEASE OPERATIONS 2 P. M. FRIDAY.

The overseers will be available during the next week to advise with you on any personal matters."

We believe that our employees, practically all of whom wish to work, should not be subjected to physical violence. We therefore think we should protect our organization, a large part of whom have been with us many years. We regret that this hardship is forced upon them and reflected throughout the community.

Fulton Bag & Cotton Mills

TUNE IN AND HEAR
WM. B. HARTSFIELD
LEGISLATIVE CANDIDATE
Tonight WGST—9 P. M.

CITY OF ATLANTA TAX
Last Installment Now Due

ITALIAN GENERALS CALLED BY DUCE

Must Be Ready for Any Event, Mussolini Says; Abyssinia Disturbs.

TARANTO, Italy, Sept. 7.—(AP)—After telling the Italian people to "be ready for any eventuality" Premier Mussolini let it be known tonight that he will hurry back to Rome for a conference of generals and division commanders of the entire Italian army.

"Our people must be ready for any event," Il Duce told 50,000 Italians, packed into the public square here. "If we should be obliged to take the field, I will be at your head."

Following this declaration it was announced all high officers of the army have been ordered to report Tuesday to Venezia palace for the military conference, the subject of which was not made public.

A squadron of military planes droned in maneuvers over the heads of the throngs as Mussolini, on a tour of southern Italy, made his declarations.

Meanwhile the Associated Press learned in authoritative quarters that troops and munitions are being sent to Italy's African colonies in Somaliland to be sure they are properly defended in the event of any major conflagration in Europe.

A qualified spakesman denied rumors that military preparations in the colonies had as their objective armed invasion of Abyssinia, characterizing them as purely defensive measures.

They admitted, however, that present militaristic tendencies in the Ethiopian empire were causing them a certain amount of preoccupation. A Belgian army mission is known to be in Abyssinia, training natives. The Abyssinians are known as born warriors, and experts here declared their capacity was "formidable."

The Italian government is known to consider the European situation anything but settled, these advisers declared, and is taking no chances on exposing Italian colonies to attacks by Abyssinians in case a European war absorbs Italy's attention at home.

Niagara Suicide Toll Reaches 3 in 2 Days

NIAGARA FALLS, N. Y., Sept. 7. (AP)—Two men plunged into the roaring waters of Niagara Falls today, bringing to three the number of suicides in two days.

A man tentatively identified as Joseph H. McGregor, of Chicago, leaped into the Niagara gorge from the Falls View bridge and was quickly swept away.

About an hour later an unidentified man waded into the rapids above and was hurtled over the brink of the American falls.

Another unidentified man had chosen a similar death yesterday. None of the bodies has been recovered.

2 FIGHTING DOGS BITE WOMAN, 2 DAUGHTERS

A mother and her two daughters were treated at Grady hospital Friday night for bites they received when they were attacked by two dogs near their home.

Helen Cowles, 10, of 360 Fifth street, N. E., saw the two dogs and offered them some food. The dogs began a fight between themselves and the girl was bitten.

Mrs. A. C. Cowles, Helen's mother, and another daughter, Elizabeth, went to her rescue and they also were attacked. All were bitten on the hands and were administered anti-rabies serum and released.

TIME IS EXTENDED TO REPORT GINNINGS

JASPER, Ala., Sept. 7.—(AP)—Senator John H. Bankhead announced here today that the commissioner of internal revenue had advised him the time for ginners to make returns on cotton ginned had been extended to September 30.

Due to delay in getting the necessary forms to ginners, Senator Bankhead had asked that the time be extended for filing returns under the Bankhead act, of which he is coauthor.

BRUMBY IS FETED BY NORFOLK BOARD

NORFOLK, Va., Sept. 7.—(AP)—Admiral Frank H. Brumby, commander of the United States battle force, was feted at luncheon today by the Norfolk fleet entertainment committee and tomorrow an official welcome will be extended to Admiral Joseph M. Reeves, commander in chief of the United States fleet, aboard his flagship, the New Mexico.

Pearson Exonerated In Slaying of Soldier

Roy W. Pearson, 20, of 17 Fair street, S. W., was exonerated of any blame in the fatal shooting Wednesday night of Elko Sheppard, former soldier, by a DeKalb county coroner's jury Friday which returned a verdict of justifiable homicide.

Pearson told the jury that he shot Sheppard when the man attempted to rob him of his automobile. He shot Sheppard with his own gun, he said.

DeKalb county police who had been holding Pearson without bond pending the inquest Friday morning, released him as soon as the verdict was returned. The inquest lasted almost four hours.

MORTUARY

JESSE V. THOMAS.

Funeral services for Jesse V. Thomas, 87, former employe of the Georgia Power Company, who died Thursday at his home, 1604 Westwood avenue, S. W., following an extended illness, will be conducted at 10 o'clock this morning from the chapel of Awtry & Lowndes with burial in Greshamville, Ga.

MRS. KATHERINE B. MORTON.

Funeral services for Mrs. Katherine B. Morton, 42, well-known Atlanta business woman, who died Thursday morning at her home, 119 Seventeenth street, N. E., will be conducted at 9:30 o'clock this morning at Spring Hill. The Rev. W. W. Memminger will officiate and burial will be in Riverside cemetery, Macon.

GREENE JACKSON WATKINS.

Funeral services for Greene Jackson Watkins, who died at his home on Bankhead highway Thursday, will be conducted at 3 o'clock this afternoon at Mayson's church with the Rev. Claude Fullerton officiating. Burial will be in Mayson's cemetery with Awtry & Lowndes in charge.

MISS GRACE NEWMAN.

Funeral services for Miss Grace Newman, 19, who died Thursday at the residence on Washington street, will be held at 4 o'clock Sunday afternoon from the chapel of Harry G. Poole. Burial will be in Greenwood cemetery.

CHARLES LANE GOLDEN.

Last rites for Charles Lane Golden, 68, of 1318 Lucile avenue, who died at his residence Thursday night, were held Friday afternoon at Spring Hill, the Rev. W. H. Faust officiating, and interment was in West View cemetery. He is survived by his wife and two daughters, Miss Lillie Belle and Miss Frances Elizabeth Golden, of Atlanta.

MRS. EMMA E. HALL.

The funeral of Mrs. Emma E. Hall, 70, of 1047 Glore drive, who died Thursday, will be held at 2 o'clock this afternoon at the chapel of the J. Austin Dillon Company, the Rev. G. J. Davis officiating. Burial will be in Crest Lawn cemetery.

LEE J. OLIVER.

Lee J. Oliver, 45, died Friday at a private hospital. He resided at 420 Maple street, East Point, and funeral services are to be held at 3 o'clock this afternoon at the First Methodist Church of East Point, with interment in the College Park cemetery. Surviving are his wife; two daughters, Miss Mary Lee and Miss Elizabeth Oliver; a son, Robert Oliver, of East Point; two brothers, D. F. Oliver, of Shelby, N. C., and D. J. Olicer, of East Point, and three sisters, Mrs. E. O. Carrington, of Commerce; Mrs. Judson Moore, of Shelby, and Mrs. O. Eidson, of Atlanta. Howard L. Carmichael is in charge.

PRIVATE LOANS
On Diamonds, Watches and Jewelry
W. M. LEWIS & CO.
4TH FLOOR PETERS BLDG.

NOTICE BY ADMINISTRATOR TO DEBTORS AND CREDITORS.

To debtors and creditors of G. J. McWilliams, deceased: You are hereby notified to pay all debts owe by you to deceased, and to render an account to the undersigned of your demands against the estate of the above-named deceased, or lose priority as to your claim. This 6th day of September, 1934.

S. C. McWILLIAMS,
Administrator of the estate G. J. McWilliams, deceased.

HOWELL & POST,
1004 Atlanta National Bank Bldg., City,
Attorneys for the Administrator.

EXECUTIVE ORDER.

Pursuant to the provisions of Sections 1010, 1011 and 1012 of the Code of 1910, which requires the Governor with the assistance of the Comptroller-General, to levy a percentage on the taxable property of the State sufficient to meet the requirements thereof, not exceeding a percentage therein named:

Now, therefore, after approximating the amount of all the taxable property of this State, as shown by the tax digests and other tax returns for the year 1934, it is

ORDERED: that the following rates of taxation be assessed and collected from the amounts of the taxable property returned by or assessed against such tax payer and upon the value of all property in this State subject to taxation, Ad Valorem, and for the following purposes, respectively, to-wit:

For Sinking Fund to Retire Matured Bonds of the State.....0.13 Mills
For General Purposes, including the Support of the Common Schools .....3.87 Mills

making the whole State tax hereby levied and assessed .....4.00 Mills or $4.00 for each ($1,000.00) dollars worth of property to meet appropriations made by the General Assembly for all purposes for the fiscal year 1934.

Given under my hand and seal of the Executive Department, this 9th day of August, 1934.

EUGENE TALMADGE, Governor.
W. B. HARRISON, Comptroller-General.

Lodge Notice

The regular communication of Bolton Lodge No. 416, F. & A. M., will be held in its hall at Bolton, this (Saturday) evening, September 8, at 7:30 o'clock. The Fellowcraft degree will be conferred upon a courtesy candidate. Members are urged to attend and visitors are cordially invited. By order of

TILMAN O. CALDWELL, W. M.
ALEX. A. WHITLEY, Sec.

Fair, Cooler Weather Forecast for Today

Today will be fair and slightly cooler and in the main the weather will be a repetition of Friday's, the weather bureau forecast Friday.

The temperature range will be near 60 and 80 degrees, or four degrees cooler than Friday. Friday's temperature extremes were 60 and 84 degrees, and the day was sunshiny.

2 BITTEN BY SNAKES TREATED AT HOSPITAL

Two persons, one a 5-year-old girl, were treated at Grady hospital Friday with anti-venom serum as the result of being bitten by snakes.

Sara Eloise Godby, 5, of Riverdale, R. F. D. 1, was admitted to the children's ward on the roof for observation after she was bitten by a snake. Her mother, Mrs. J. A. Godby, applied a tourniquet before taking the child to the hospital.

J. R. Patterson, 23, of Hollywood road, also was treated for snake bite, but he told hospital authorities that he did not believe the snake was poisonous.

Funeral Notices

THOMAS—Funeral for Mr. J. V. Thomas, 86, who died Thursday, will take place today at 10 o'clock from the chapel of Awtry & Lowndes. Dr. W. H. Faust and Rev. W. L. Cutts will officiate. Following will serve as pallbearers: Messrs. W. E. Kingston, R. H. Coffer, M. H. Pittman, J. T. Marles, J. W. Dolhouse, R. F. McRae, R. L. Orr. Interment Greshamville, Ga.

TAYLOR—Died, Mr. William C. Taylor, of 944 Adair avenue, N. E., September 7, 1934. He is survived by his wife; mother, Mrs. S. C. Taylor; sisters, Mrs. Odessa Reeves, Mrs. Raymond Frey, Mrs. Ernest Thompson and Miss Ruth Taylor; brother, Mr. O. B. Taylor, and grandmother, Mrs. William Turner. Funeral arrangements will be announced later by H. M. Patterson & Son.

HALL—The friends of Mrs. M. H. Hall, Mr. and Mrs. Henry Nolan, Mr. and Mrs. W. R. Johnson, Mr. and Mrs. Charles C. Lee, Mrs. J. H. Glazier, Mr. Raymond Lee, Mr. Russell Lee and Mr. and Mrs. Cecil Gray are invited to attend the funeral of Mrs. Emma E. Hall this (Saturday) afternoon at 2 o'clock, from the chapel of J. Austin Dillon Company. Rev. G. J. Davis will officiate. Interment, Crest Lawn cemetery. Nephews will act as pallbearers and meet at the chapel at 1:45 p. m.

OLIVER—The friends and relatives of Mr. and Mrs. Lee J. Oliver, Miss Mary Lee Oliver, Miss Elizabeth Oliver, Robert Oliver, Mr. and Mrs. D. P. Oliver, Mr. and Mrs. H. J. Oliver, Mr. and Mrs. D. O. Carrington, Mr. and Mrs. Judson Moore, Mr. and Mrs. Otho Eidson and Mr. F. M. Fowler are invited to attend the funeral of Mr. Lee J. Oliver (this)Saturday afternoon at 3 o'clock from the First Methodist church, East Point. Rev. J. T. Robins assisted by Rev. G. F. Venable and Rev. W. A. Duncan will officiate. Interment College Park cemetery. Pallbearers selected will please assemble at the residence at 2:30 o'clock. Members of East Point lodge, No. 288, F. & A. M., are invited to attend. Howard L. Carmichael.

HYDE—The friends and relatives of Mr. and Mrs. P. E. Hyde, Peachtree road, Chamblee, Ga.; Mr. and Mrs. W. B. Hyde, Mr. and Mrs. H. E. Hyde, Mr. J. H. Hyde, Mr. and Mrs. C. E. Jameson, Miss Ethelyn Hyde, Miss Louise Hyde, Miss Helen Hyde, Mr. and Mrs. Oscar Hyde, Chamblee, Ga.; Mr. and Mrs. Homer L. Hyde, Marietta, Ga.; Mr. and Mrs. B. T. Sheffield, Chamblee, Ga., are invited to attend the funeral of Mr. P. E. Hyde Saturday, September 8, 1934, at 2 o'clock at Chamblee Baptist church, Rev. J. T. Widner, Rev. George V. Crowe and Rev. A. B. Couch officiating. Interment in Chamblee cemetery. The following gentlemen will act as pallbearers and please meet at the residence at 1:30 o'clock: Mr. J. Schley Thompson, Mr. O. D. Lindsey, Mr. W. O. Pierce, Mr. J. J. Harvey, Mr. F. C. Dodgen, Mr. W. H. Morris. Members of Chamblee lodge, No. 444, F. & A. M., will act as honorary escort. A. S. Turner, funeral director.

(COLORED.)

SHELLEY—Mr. Theodore Shelley, of 93 Leach street, passed away very suddenly Friday, Sept. 7, 1934. Funeral announced later. Sellers Bros.

McGUIRE—Mrs. McGuire passed away September 6. Funeral arrangements will be announced later. Geo. Hall & Co., Lithonia, Ga.

BARNES—Mr. Willie Barnes passed away at his residence in Decatur, Ga., Sept. 7. Funeral announced later. Cox Bros. Co.

SPARKS—Mrs. Claudia Sparks, of 14 Butler street, N. E., died Friday morning. Funeral will be announced later. David T. Howard & Co.

PRUITT—The wife of Sam Pruitt, Mrs. Margaret Pruitt, died Friday morning at her residence in Redan, Ga. Funeral will be announced later. Geo. Hall & Co., Lithonia, Georgia.

WATTS—Mrs. Eliza Watts, of 217 Linden street, N. E., one of the oldest members of Beulah Baptist church, passed away Thursday night. Funeral will be announced later. David T. Howard & Co.

KENNEY—The funeral services of Miss Mary L. Kenney, of 315 Currier street, will be held tomorrow (Sunday) in Athens, Ga. The cortege will leave from our chapel at 7:30 a. m. Sunday. Hanley Co.

MARTIN—The friends and relatives of Mr. Samuel Martin, the brother of Mr. and Mrs. H. W. Russell and Mrs. Alice Rogers, are invited to attend his funeral this (Saturday) afternoon at 2:30 o'clock from the residence, 100 Griffin street. Rev. J. A. Baxter officiating. Interment South View. Cox Bros. Co.

JONES—The friends and relatives of Mrs. Della Jones, Mr. Albert E. Jones, Mr. and Mrs. J. H. Jones, all of Atlanta; Mrs. Annie Maude Hobbs, of Indianapolis, Ind.; Mr. John Simms, of Chicago, Ill.; Misses Mary Claud and Gladis Adams, of Los Angeles, Cal.; Mr. Arthur Jones, Mrs. Roberta Hunt, of Birmingham, Ala., are invited to attend the funeral of Mrs. Della Jones, of 490 Kennedy street, N. W., Sunday afternoon at 1 o'clock from Antioch Baptist church. Mrs. Salema Norwood, associate matron, and Mrs. R. B. Perry, matron of the Peace chapter, O. E. S., in charge of the ceremony. Flower girls and pallbearers will please meet at the residence at 12:30. Rev. Cyrus Brown, assisted by Rev. I. A. Collier, will officiate. Interment Oakland cemetery. Dunn's Funeral Home.